WEATHER OUTLOOK

Rain today, changing to light snow before ending early tonight. Turning colder. High today 45-50 and low tonight in low 30s. Considerable cloudiness and cool Tuesday, with high in the upper 40s. Outlook for Wednesday — mostly sunny and cool.

Granite City Press-Record

DEVOTED EXCLUSIVELY TO GRANITE CITY — MADISON — VENICE — PONTOON BEACH — MITCHELL

TWICE-A-WEEK — MONDAY AND THURSDAY

Vol. 66 No. 24 | 108 | GRANITE CITY, ILLINOIS, MONDAY, MARCH 24, 1969 | TWO SECTIONS —28 PAGES | TEN CENTS PER COPY

GC Police Clear 33 Burglaries; Couple Nabbed

Gerald Young, Wife Caught in Burglary In Florissant, Mo.

Granite City police cleared 33 house burglaries following the arrest of a local couple involved in a burglary Saturday night in Florissant, Mo.

Charged with burglary in Florissant were Gerald Ellison Young, 22, of 2315 (r) Illinois avenue, and his wife, Frances, 19.

Florissant police said the couple was involved in at least 15 burglaries in that city, while St. Louis county police were questioning them today in connection with 30 to 40 burglaries there. Young also was reported to be a fugitive from the city of St. Louis.

The loot Saturday night exceeded $5000 in value. Mrs. Young was apprehended at the scene, while her husband was located in a nearby taxicab.

On Wanted List

Police Chief Ronald Veizer said Young was on the wanted list here since last October. He said local police had been cooperating with Florissant and St. Louis city and county authorities in connection with the series of burglaries.

A number of stolen items was recovered from the Young apartment, Veizer said, and will be returned to the owners in the near future.

Chief Veizer said the couple probably will be held in St. Louis county for prosecution and will not be returned here.

He added that the investigation is continuing and other local house burglaries may be cleared.

Local victims and dates of the burglaries are:

List Victims

Bob Saltsgaver, 2814 Palmer avenue, June 24; Harold Talley, 2016 Clark avenue, May 10; Allen Kennerly, 2648 Adams street, Aug. 30; Gus Smolar, 2417 Washington avenue, Aug. 28; Virginia Heins, 2500 Centre street, Aug. 24; Florence Kueffner, 2956 Grand avenue, Aug. 15; Kenneth Tanksley, 2856 East 28th street, Aug. 15.

Ruth Harper, 1600 Lindell blvd., July 31; Gus Smolar, 2417 Washington avenue, Aug. 2; Mary Evans, 3228 Aubrey avenue, Sept. 28; Ernest Green, 2109 St. Clair avenue, Sept. 19; Arthur Lombardi, 3405 Lydia lane, Sept. 18; Ruth Stover, 3016 Ramona drive, Sept. 11; Roy Keefer, 2783 Nameoki drive, Sept. 5.

Billy Badgett, 1704 Bremen avenue, Sept. 5; Helen Bjorkman, 2319 Waterman avenue,

(Continued on page 2, col. 5)

..BIRTHS..

Births recorded at St. Elizabeth Hospital:

GIRLS

Mr. and Mrs. Harold Cox, Edwardsville, March 20, Nina Janel, six pounds, two ounces.

Mr. and Mrs. Douglas Nienhaus, Collinsville, March 21, Teresa Ann, seven pounds, 11 ounces.

Mr. and Mrs. Fred Champion, 2640 East 27th street, March 23, Rebecca Lynn, 10 pounds, six ounces.

Mr. and Mrs. Hezzie Todd, 4827 Warnock avenue, March 22, Sarah Sue, six pounds, 13 ounces.

Mr. and Mrs. Wayne Klinger, 617 Fleming avenue, March 23, Lesia DeAnn, seven pounds, 10 ounces.

Mr. and Mrs. Harold Garner, 652 Ashland avenue, March 23, Tammy Ann, six pounds, 11 ounces.

BOYS

Mr. and Mrs. Wayne Shanks, 13 Paul drive, March 21, Michael Wayne, seven pounds, six ounces.

Mr. and Mrs. Joseph Barron, 2124 Adams street, March 21, James Antelmo, seven pounds, three ounces.

Mr. and Mrs. Joseph Varady, 1033 McCambridge avenue, Madison, March 22, Marc Alan, nine pounds, four ounces.

Mr. and Mrs. Earl Meek, Edwardsville, March 22, Darrell Joseph, nine pounds, two ounces.

Mr. and Mrs. Michael Williams, 2636 Circle drive, March 23, David Michael, seven pounds.

Publish Biogs, Photos Of Town Candidates

Biographical information and photographs of candidates seeking election to township offices in Nameoki and Chouteau townships are published in today's edition of the Press-Record on pages 20 and 21.

Contests for all town offices in both townships will be on the ballots for the April 1 town elections.

Program To Develop New Homes Approved

2 Cities to Replace Deteriorated Housing For Old, New Owners

A joint Venice-Madison home development program under which the two communities plan to replace much deteriorated housing with federal help was initiated officially by the Venice city council in a regular meeting Friday night.

The council approved a revised contract with the Daly Planning Associates of St. Louis for engineering, surveys and planning necessary to present an application for federal aid in a Neighborhood Renewal program.

Action on the contract by the Venice council clears the way for approval of a similar contract by the city of Madison, which has been waiting for Venice to complete contract terms with the St. Louis planning firm.

Under the agreement, the St. Louis planners will make all engineering studies, plans and reports necessary to preparation of an application to the Neighborhood Renewal Division of the government's urban renewal program. Total cost of the planning work for both Venice and Madison is estimated at $25,000.

Venice Cost $11,440

The contract approved Friday night fixes the cost of the Venice share at $11,440, with five payments of $2059 to be made each 30 days. The final payment of $1145, 10% of the total Venice cost, is to be made upon completion of the study.

Division of cost for planning between Madison and Venice is based on population.

The home development program, first considered by Venice and Madison in January 1968, would be conducted under liberalized federal regulations rather than as major-sized

(Continued on page 3, col. 1)

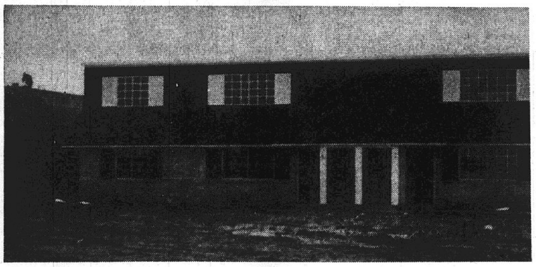

By Press-Record Staff Photographer

FAIR WEATHER last week brought forth a sudden surge of new building permits and progress on construction started during the winter. Above is the development of Village lane apartments south of Pontoon road.

Seven New Homes Listed in 17 GC Building Permits

Seventeen building permits listing values totaling $132,475 were issued last week for new construction in Granite City. Included were seven for new homes and an apartment house with the cost listed at $118,950.

This increased construction activity for the first three weeks of the month to 27 permits with values of $186,915.

Five permits for six-room frame homes were issued to Wilson Park Estates through the Reinhardt agency. Three at $12,000 each are at No. 1 Wilson Park drive, 124 Wilson Park lane and 120 Wilson Park lane, and two at $14,000 each are at 23 and 36 Wilson Park drive.

Briarcliff Development obtained a permit for a four-unit 16-room town house in the Briarcliff subdivision, to cost $30,000 and a permit was issued to Kenneth Tanksley for a brick home at 2431 Waterman avenue at $24,950.

Permits for additions to homes were issued to Wayne Scannell, 2709 Sunset drive, one room, $3500; Eugene McClain, 2817 Cayuga street, a utility room, $400; Robert Sharp, 2428 East 24th street, one room, $1440; and Everett Pickett, 1942 Spruce street, two rooms, $3500.

Receiving permits for garages were Wesley Lehmkulh, 2257 Benton street, for $2000; Gerald E. Shafer, a four-car garage at 2917 Edwardsville road, $10,000; and Robert V. Moore, 2904 Indiana avenue, $1000.

Permits for remodeling and repairs to homes were obtained by Norma R. Hufstedler, 2409 Bryan avenue, install siding, $1000; Claude Hiles, 1930 State street, repair porch, $485; and Robert Sanders, enclose window with plywood and tile at 1812 State street, $200.

10 Undergo Surgery At Local Hospital

The following are recovering at St. Elizabeth Hospital from surgery which they underwent since Thursday:

Robert Young, 2200 East 24th street; Gordon Wadlow, 2540 Benton street; Harry Torosian, 1725 Poplar street; Janet Weiss, 2117a Delmar avenue; Marian Wahrenburg, 13 Riviera drive.

Ruth Keller, Edwardsville; Billy Barnes, 1900a Benton street; Agnes Brkich, 3325 Palm street; Alma Fisher, 1718 Delmar avenue; Harold Huber, 2805 East 25th street.

Protest GC Drainage System

Horseshoe Lake Landowners Plan to Take Legal Action

A move to block discharge of Granite City's new stormwater sewers into the Nameoki drainage canal until the city and the East Side Levee and Sanitary district work out a method for maintaining a stable and reasonably low level of Horseshoe Lake developed Friday night in a special meeting of the Horseshoe Lake Landowners Association.

At the same time the group announced it will take legal action if necessary to prevent development of plans by the village of Pontoon Beach and the James Green Construction Co. to build and operate a Pontoon Beach area sanitary sewer and sewage treatment system which would discharge its effluent into Horseshoe Lake.

The two-pronged program to "protect the interest of Horseshoe Lake landowners" was set up in a meeting called after the Illinois State Sanitary Water Board at Springfield approved a waste treatment project in which the James Green Construction Co. plans to install and operate with the village of Pontoon Beach a sanitary sewer system and treatment facilities. In approving the project, the state water board said the plan calls for discharge of the treated waste into Horseshoe Lake and from there into the Cahokia Canal to the Mississippi River.

Will Hire Attorney

William Nichols, operator of the Nichols Net & Twine Co. on Bend road, said lake landowners are determined not to permit discharge of any type of treated sewage waste into the lake "and we know we are going to have to hire an attorney to make this fight." Plans to retain a lawyer and initiate action to block the plan, as well as a discussion of further efforts to lower the level of the lake "by getting the water out of the lake," are scheduled in another meeting of the landowners association Thursday night. Friday night's session was held in the Bend Road Fire Hall.

Nichols said a meeting with city and levee district officials will be sought to discuss the high level of Horseshoe Lake in recent months and the danger that confronts the area after Granite City discharges its stormwater into Nameoki ditch and thence into the lake.

"There's been so much water in the lake that we can't cope with it," Nichols said. "We (the landowners) feel that when Granite City adds its storm drainage to the lake, we will face a very definite flood threat. They are going to have to make some arrangement to get the water out of the lake,

(Continued on page 2, col. 3)

Summer School Cancelled This Year in Madison

Summer school will not be conducted this year in the Madison school district, it was decided at a meeting of the board of education Thursday night.

The "head start" program will continue, and classes will be held for high school seniors in need of credits for graduaton, according to Raymond Dragich, superintendent.

The time element was given as the principal reason for the decision. Classes are continuing this year through June 20 because of the delay in the start of the school term caused by the teachers' strike last fall.

There also will be an abbreviated period of time to conduct routine summer maintenance and repair work, Dragich said. He was authorized to employ extra custodial help to fill vacation vacancies.

Call for Bids

The board authorized a call for bids to replace a number of windows and doors at Dunbar and the Madison junior high school, with the work to be done during the summer.

Dragich reported that Louis Baer grade school now meets the state fire safety code but that a great deal of work remains to be done at the junior high school.

Most requirements have been met at Dunbar, he added. The newer Harris and Blair grade schools will be surveyed in 1970 but should not require much work to meet the code.

Resignations were accepted from Mrs. Mary Robinson, first grade teacher at Harris school, Mrs. Joyce Valbert, third grade teacher at Harris, and Mrs. Jewell Young, an aide at Dunbar.

Negotiating Team

Harold T. Fisk was named to

(Continued on page 2, col. 3)

Stranger Kills C. W. Lancaster, 47, War Veteran

Clarence W. Lancaster, 47, of 2200 State street, a Granite Cityan 24 years, was killed at 12:35 p.m. Saturday while eating lunch near the St. Louis Plate Molding Co., 4605 Olive street, where he was employed as a machinist. The .38-caliber bullet was allegedly fired by a woman angered by a telephone call.

The two did not know each other. Mrs. Nellie Bradley, 38, of 5406 Delmar blvd., St. Louis, was arrested at her home at 4 p.m. Saturday on warrants charging second-degree murder and carrying a concealed weapon.

Mr. Lancaster, an overseas U. S. Army veteran of world war II, was working Saturday and had ordered lunch at the Walton tavern, 4634 Olive street. An arm rested on the bar, the bullet entered his side below the arm and apparently pierced his heart, killing him instantly, it was learned from his family. He was prononunced dead upon being taken to the Homer G. Phillips City Hospital.

Witnesses said the woman had been using a telephone and appeared to become enraged during a conversation with military police regarding her absent-without-leave son. Slamming down the receiver, she drew a revolver from her purse and fired about five shots wildly in the direction of patrons at the bar, one bullet striking Mr. Lancaster. She then fled east on Olive street.

Mr. Lancaster had been sitting quietly, eating and "minding his own business," St. Louis police were told. Officers said they found the revolver used in the shooting when they arrested Mrs. Bradley at her home.

Born in Dover, Tenn., Mr. Lancaster graduated from high school there before entering the service. He was a member of the Bethesda Baptist Church.

He is survived by his wife, Sadie; two sons residing at home, Johnny, 15, and Lonnie, 11; two brothers, Elmer of Guthrie, Ky., and James of Cincinnati, O.; and two sisters, Mrs. Robert (Amy) Walker of Dover and Mrs. Bryan L. (Mayme) Waggoner of Granite City.

Funeral arrangements are given in the obituary column.

Winds, Rain Cause Little Damage Here

Yesterday's 48 mph winds did little damage in the Quad-Cities, although street departments reported today that numerous tree limbs were blown down.

Rainfall totaled 1.03-inch at this morning's 8 o'clock reading at the canal locks gauge.

Southwestern Bell Telephone Co. officials said only routine repair calls were handled by their crews yesterday, while an official of Illinois Power Co. said there were about 15 individual cases of service disruptions, caused by tree limbs falling across home service lines in yards.

2 DAYS WITHOUT A QUAD-CITY
TRAFFIC FATALITY

GC Youth Killed, 30 Persons Hurt In 47 Accidents

MICHAEL FARRELL

Michael Farrell, 19, Dies as Auto Runs into Fence along Lake drive

A Granite City youth was killed and 30 persons were injured in a near record-breaking 47 traffic crashes occurring in and near the Quad-Cities over the weekend.

Michael Richard Farrell, 19, of 2208 Adams street, was injured fatally at 5:12 a.m. Friday when the auto he was driving struck a chain link fence and utility pole in the 4600 block of Lake drive, Pontoon Beach.

He was pronounced dead upon arrival at St. Elizabeth Hospital. An inquest is pending.

Madison county sheriff's deputies said he apparently lost control of the vehicle and it went off the left side of the road, traveling about 100 feet and tearing up a 75-foot section of fence before hitting the pole.

A one-inch pipe supporting the fence was torn loose by the impact and pierced the windshield of the car, striking the driver in the neck. He was alone in the auto.

A lifelong resident of Granite City and a 1967 graduate of Granite City high school, he was in his freshman year at Southern Illinois University - Southwestern campus. He was a member of St. Peter's United Church of Christ and a former member of the Roca young men's club.

He is survived by his parents, Granite City Fireman Charles L. Farrell and Mrs. Alice Farrell; one sister, Peggy Dawn, 12 years old, at home; and his maternal grandparents, Mr. and Mrs. Arnold Arbogast, and paternal grandparents, Mr. and Mrs. William Sciarini, all of Granite City.

Funeral services were held this morning at St. Peter's Church. Arrangements are given in the obituary column.

Six youths, including five from Granite City, suffered minor injuries when an auto driven by David Whitecotton, 17, of 2529 Center street, skidded on McAdams highway two miles west of Clifton Terrace and ran into the Mississippi river about 5 p.m. Sunday.

Taken to St. Joseph's Hospital at Alton for observation were Whitecotton and five passengers, Kenneth Beason, 16, of 2524 Grand avenue; Terlyn Kowalski, 17, of 2220 Bern avenue; Steve Kraus, 15, of 2921 Indiana avenue; Mary Lou Kowalski, 16, of 2220 Bern avenue; and Pattie Egan, 16, of East St. Louis.

Car Overturns

When he swerved to avoid striking a child on a bicycle on Old Alton road shortly before 5 p.m. Saturday, an auto operated by Robert Summer, 26, of St. Louis, skidded on loose gravel and overturned, throwing the driver and a passenger,

(Continued on page 14, col. 1)

Worker Burning Old Freight Cars Dies of Burns

Wilbert Jenkins, 42, of 1230 Baker street, East St. Louis, burned to death here Friday while at work burning out a railroad freight car.

Mr. Jenkins, who apparently became trapped inside the wooden box car or accidentally fell into it, was found dead inside the car by fellow employees of the Lipsett Steel Products Co., 2520 East 23rd street.

Old freight cars are burned to salvage metal in their structures.

Noticing that they had not seen Mr. Jenkins for some time, other members of the crew began a search, directing their attention to a railroad car they had seen ignited earlier in the day.

At 3:45 p.m. Friday, they found his badly burned body inside the car. Deputy Coroner Edward Werner pronounced him dead at the scene, and it was necessary to ask Granite City firemen to wash down the area before it was cool enough that the body could be removed.

The body was burned beyond recognition. An inquest is to be held.

Mr. Jenkins was employed as a laborer at the local firm. He is survived by his wife, Mrs. Geraldine Jenkins.

He was taken to an East St. Louis funeral home, where arrangements are incomplete.

Car Knocked Into Tree

The eastbound auto of Mrs. Betty Jane Davis, 1604 Lindell blvd., hit the rear of the parked car of Marshall B. McElroy, 2940 Warren avenue, on Leonard avenue near Warren at 7:55 a.m. Saturday. The parked auto was knocked forward about 12 feet, flattening its right front tire, and collided with a mulberry tree. Mrs. Davis was charged with careless driving.

Shell Hit With Spike Wounds Ninth Grader

Edward K. Fowler, 14, son of Mr. and Mrs. Edward Fowler, 2408 Terminal avenue, was wounded in the left thigh at 5 p.m. Thursday when he found a shell in a field behind his home and struck at it with a steel railroad spike.

The bullet entered his leg and was not visible. However, it was realized that it might be there Friday morning and he was admitted to St. Elizabeth Hospital. After its removal, he was released Sunday to recuperate at his home. He is a ninth grade student at Coolidge junior high school.

Initial Report

Air Pollution Board Points to Accomplishments, Goals

(First of Two Articles)

Goals and accomplishments of Granite City's Air Pollution Board are outlined in the first annual report made public on Friday.

In pointing out the report actually covers a three-year period, Henry S. Bieniecki, board chairman, stressed that Granite City, as part of a heavy industry area, "cannot expect to have resort quality air . . .

By the same token, the community must exert a special effort to effectively control all air pollution sources, so that health is not endangered, property values and business do not suffer, and new industry and residents will not be deterred."

The report shows a marked improvement in the reduction of the level of settleable and suspended particulate matter in the air in the period of February 1966 through November 1968.

Average—61 Tons

The average total or value for this period was 61 tons per square mile per month.

"This value," the report continued, "compares favorably with the current 1970 ambient air quality objective in the state, which is 75 tons per square mile per month for industrial areas (50 tons per square mile per month for non-industrial areas)."

The 61 tons is in excess of the ultimate (1974) air quality objective of 30 tons per square mile per month for industrial locations and 20 tons in non-industrial areas.

Marked Decrease Noted

"It is interesting to note," the report stated, "that there appears to have been a marked decrease in settleable particulate matter detected at the city hall monitoring station after the change from open hearth furnaces to basic oxygen furnaces at Granite City Steel Co. and after other industries initiated their particulate emission abatement programs.

"The restriction of open burning also has influenced the data, hence much more data will be required before reductions in settleable particulate level can be reliably defined."

In operation within the city currently is a hi-volume sampling network which was put into operation last December with units at the main fire station, at Lake school, at 2001 Twentieth street and at 15th and Madison.

Super System Expansion

Plans are to expand the sampler network in 1969 to give a systematic coverage of all pollutions sources.

In addition, the Illinois Air Pollution Control Board has installed three permanent air sampling stations in Granite City and also a mobile unit. The three stations were installed by the state in 1965 to establish general trends in pollution concentrations for defining problems and the effectiveness of abatement programs.

Since 1965 there has been a decrease in open burning through the actions of the local board and with the cooperation of industry, business and local government.

Open Burning Pacts

An agreement was reached in which the school district is purchasing incinerators to eliminate open burning of school refuse and major industries have agreed to eliminate open burning by hauling refuse to a sanitary landfill location.

The local board also has an agreement with Lipsett Steel Co. for a variance that permits restricted open burning at the rail car salvage plant. The firm is permitted to carry out open burning only when significant wind velocities will carry airborne particulates away from adjacent residential areas.

Open burning at the Lipsett plant is to be eliminated when equipment is available to eco-

(Continued on page 3, col. 3)

Filing Period Ends

School Board Posts in GC, Madison Contested

Opposition for both school board posts open to election in the Madison school election April 12 developed over the weekend. The filing period for school elections expired at noon Saturday.

A three-way race for the two school board posts in Granite City School District 9 will comprise the only other contest in the Quad-City area. Venice has only two candidates for two board posts open to election. Michael Leatherman, now president of the Venice school board did not file for re-election.

In the Madison School District 12 election, both incumbents whose terms expire this year—William G. Schreiber of 1913 Harris street and William Vavra of 1807 Fifth street—are seeking re-election. They are opposed by Sherrell L. Byrd, 545 Meredocia street, Venice, and Thomas E. Watson, 922 Reynolds street, Madison. Watson also is a candidate for Madison city clerk subject to the April 15 Madison city election.

In Granite City School District 9 incumbent board members A. L. "Pete" Metcalf, 2718 Cayuga street, and L. Monroe Worthen, 2845 Fortune drive, are candidates for re-election. The third candidate seeking one of the two posts is Mary E. Church, 2145 Roberts street.

In Venice School District 3, incumbent board member Fred W. Rumpf, 620 Washington avenue, has filed for re-election, while the other post now held by Leatherman will go to Willie C. Johnson sr. of 500 Third street. Their status as candidates without opposition is tantamount to election.

Vandals Shoot Windows Of Eight Autos Here

Vandals using BB or pellet guns shot and shattered windows of eight autos Thursday night, victims reported to police. All were parked at the homes of the owners.

The owners are Janice Knott, 3204 Kirkpatrick Homes; Robert Love, 2828 Marshall avenue; Mason Parcus, 1429 Grand avenue; Chris Leonard, 2121 Delmar avenue; Charles F. Brown, 2632 Madison avenue; Julius Conway, 2551 State street; C. E. Eads, 2623 State street; and Glenn Hornberger, 2916 Warren avenue.

REESE DRUG STORES
Walgreen Agency Drug Store
Madison, Third and Madison Ave. — — — — 877-0828
Bellemore Village Shopping Center — — — — 451-7560
Granite City, 1322 Niedringhaus — — — — 876-2727

White Rain SPECIAL
BIG VALUE
NEW Direct-a-Spray Top

ONLY 69¢ — LOTION AND CRYSTAL CLEAR
ONLY 99¢ — REGULAR AND EXTRA HOLD

BRACH'S
EASTER BASKETS

Full of Candy and Toys
79¢ to 4.95

BRACH'S
JELLY BIRD EGGS

1½-lb. 49¢
Shiny, tender jellybeans.
Assorted colors and flavors.

FIESTA CHOCOLATE MALTED MILK EGGS

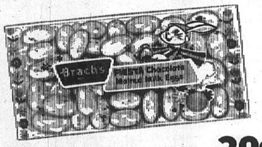

Chocolate covered malted milk centers with speckled sugar shells 39¢

For Prompt Courteous Service And Free Prescription Delivery Call on REESE DRUG STORES

MORE ABOUT

Summer School

represent the board to serve on the district's negotiating team along with Dragich and assistants John Palcheff and Donald Purkaple. John Bellcoff of the board was appointed as an alternate for the talks with employee groups.

James Noeth, head of the Title I remedial reading program, reported that the program has progressed well at the primary grade level but attendance at after-school classes is lagging at the intermediate level because some pupils decline to attend.

He recommended that the intermediate program be expanded to include the third grade, and that plans be made to discontinue or decrease the program at the senior high school, depending upon developments in the lower grades.

Noeth reported that at Dunbar school, 74% of the pupils still are reading below their grade levels, but he expects this to improve with each succeeding year.

New teaching materials have helped provide a better program, he said, adding that some teachers have developed their own materials.

Raymond Kozielek, school treasurer, reported cash balances of $377,787 in the educational fund, $76,925 in the building fund and $45,129 in the bonds and interest fund for a total of $499,841, including investments of $235,000.

He also reported that 98.5% of the 1967 tax levy totaling $749,521 for the 1968-69 school year has been collected.

MORE ABOUT

Horseshoe Lake

and that means now, not later."

Nichols said that the landowners consider the lake level at normal when there is no water going over the spillway by the Cahokia Canal locks just south of Route 111.

Too Much Water

"The culvert at the A & S tracks is exactly level with the spillway," Nichols noted, adding that "whenever water runs over the spillway, there is too much water in the lake . . . it has been running over the spillway for a long time."

He said the landowners group also is agreed that immediate steps should be taken to enlarge Nameoki area drainage ditch to prevent flooding in a peak storm period, and said the landowners group will meet soon with Mayor Partney of Granite City and other officials to make their demands known.

Nichols pointed out that two large culverts also drain Horseshoe Lake into Cahokia Canal at a point about half a mile west of Route 111 and about a half a mile north of Interstate 70, but noted that "the gates on these culverts are kept closed most of the time."

He said levee district officials who are responsible for Cahokia Canal and intercepting drainage facilities will be asked to open these culverts to lower the level of the lake.

EASTER SUNRISE SERVICE
6:30 A.M.
First United Presbyterian Church
22nd and Delmar Ave., Granite City
Easter Breakfast
Fellowship Hall—7:30 A.M.

9 Men Indicted In Bank Robbery, Rail Yard Thefts

A man charged with robbing the First Granite City National Bank of $10,000 last Oct. 21, and eight men arrested for thefts at railroad yards at Eagle park Acres, were indicted last week by a federal grand jury at Springfield.

Robert Francis Foster, 30, of Pocatello,Ida., was indicted for robbing the First National Bank of Wood River of $7600 on March 10. After his arrest, he also was charged with the robbery here. Foster was identified by Mrs. Futh Ann Brown, teller at the bank here.

Arraignment in the case is set for Wednesday. Foster is being held in Springfield in lieu of $25,000 bond.

Charged with stealing about 25 color television sets and stereo phonograph sets from a boxcar last Nov. 7 were:

George Madgett, 33, of 815 Jefferson street, West Madison; Lucious Jordan, 38, of 810 Jackson street, West Madison; Lonnie Parker, 20, of 641 Meredodocia street, Venice; Ronald Boyd, 21, of 1036 Douglas street, Venice; Floyd Harper, 20, and Earl McGaughey, 19, both of 204 Terry street, Eagle Park Acres; Robert Johnson, 18, of 209 Booker street, Eagle Park Acres; and J. B. George, 21, of East St. Louis.

They were caught in roadblocks set up by Madison county, state and area police authorities. Parker was wounded, but not seriously, at the time by a blast from a riot gun fired by police officer. Arraignments were set for April 2.

Clay C. Hartline, 67, Dies of Heart Ailment

Clay Clarence Hartline, 67, of 2047 Washington avenue, died of a heart aiment at 7:20 a.m. today at St. Elizabeth Hospital. He had been ill three days and a patient the same length of time.

A local resident the past ten years, Mr. Hartline was born in Wolf Lake, Ill. He had lived in the Carbondale area. He was a member of the Pentecostal Church and several years ago was employed as a fireman on the Cottonbelt Railroad.

Survivors include five sons, Clay S., Charles H., Ralph A., and Clarence L. Hartline, all of Granite City, and Fred A. Hartline of Madison; four daughters, Mrs. Wayne (Mary) Brothers, Mrs. Donald (Lenita Carlisle, Mrs. Kay (Freida) Handlon and Mrs. James (Geneva) Converse, all of Granite City; five brothers, Ray Hartline of Granite City, and Earl, Frank, James and Charles Hartline, all of Dexter, Mo.; two sisters, Mrs. Charles (Gusti) Woods and Mrs. Afred (Gertie) Shelton, both of Poplar Bluff, Mo.; and 17 grandchildren.

Funeral arrangements are given in today's obituary column.

Clinic on Shoplifting Slated Here Thursday

Quad-City retailers will attend a shoplifting clinic from 9:30 to 10:30 a.m. Thursday at the YMCA, with Officer John Carroll of the St. Louis police presenting a film, "Boosting As a Business." He and Granite City Police Chief Ronald Veizer and City Atty. Leon Scroggins will answer questions on shoplifting prosecution procedures and give "do's and don'ts" for store employees.

Morris Helman, chairman of the retail-commercial committee of the Tri-Cities Chamber of Commerce, will preside.. Reservations may be made by calling the C. of C., 876-6400.

MORE ABOUT

GC Police

Oct. 22; Frank Pare, 3313 Lydia lane, Oct. 15; Rev. David Maxton, 30 Oaklawn drive, Sept. 30; Floyd Dillard, 2316 East 25th street, March 10; Herbert Parker, 2478 Waterman avenue, Feb. 21; Sam Shambro, 2490 Waterman avenue, Feb. 21.

Kelly Hodges, 2589 Lynch avenue, Jan. 31; John Preston, No. 1 Terrace lane, Jan. 31; Beulah Shields, 2516 East 28th street, Jan. 1; John Boyd, 4050 Vesci avenue, Jan. 10; Francis Hawk, 3131 Princeton avenue, Jan. 12; Tom Hundley, 2519 Lynch avenue, Jan. 22.

Dorothy Ruff, 3320 Lydia lane, Jan. 24; Robert LeGrand, 2753 Sunset drive, Jan. 26; Howard Roberson, 4021 Stearns avenue, Jan. 29; Joseph Singer III, 2836 Wayne avenue, Oct. 15; Ralph Strain, 2108 Manley avenue, July 11; and Tom Harmon, 51 Janday lane, Feb. 16.

$5900 House Burglary

Burglars escaped with items valued at more than $5939 in a break-in at the home of Fred Fahnster, 2598 Waterman avenue, after 6:30 p.m. Thursday, it was reported at 11:45 p.m. Thursday.

The thieves are believed to have used a wheelbarrow to haul the loot to an auto.

The items included:

Seventeen suits valued at $140 each for a total of $2380, a color camera valued at $150, a black-and white camera valued at $80, a movie camera at $129, another camera with an unlisted value, a mink stole at $800, a black seal cape at $250, a brown seal coat at $300, assorted jewelry worth $1000, silverware from the kitchen valued at $300, and silverware and wedding gifts from the basement worth $500.

Entry was gained by prying the rear door with a half-inch bar. The kitchen, bedrooms and basement were ransacked.

A four-slice toaster, a steam iron, a portable mixer and a pendant watch, all valued at $65, were stolen in a burglary at the home of Judith Wasson, 2233 Edwards street, after 10 p.m. Thursday, it was reported at 10:30 p.m. Friday. Entry was gained through a basement window which apparently was forced open.

Second Burglary

Burglars broke into the American Sales Department store, 314 State street, Madison, for the second time in recent months, and hauled away 128 bedsheets, a quantity of coats and dresses and a large number of bath towels, Madison police reported Friday.

The break-in occurred between 5 p.m. Thursday and 9 a.m. Friday, officers said. William Harrison, owner of the store, told police the missing articles were valued from $500 to $600.

To gain entry, the intruders broke a glass out of the front door on State street, used boltcutters to snap two padlocks on doors leading to the merchandise.

A grey money box was taken from an office desk at about 2:30 a.m. Sunday at the Tri-City Heating Co., 2167 Madison avenue, police discovered after noting a side window had been broken. The box was left lying on the floor, and an initial check showed nothing missing.

An unknown amount of money was obtained by prying open two pinball machines at Mary's Cafe, 1537 East 20th street, early Friday, it was discovered at noon that day. The intruder gained entry to the restaurant by removing a 30x12-inch pane of glass from the rear door, cutting a hole in a screen and breaking a chain.

Two Men Arrested

Two men were arrested, but burglary charges were dropped, following a break-in at the apartment of Leonard Crone, 2028 Washington avenue, at 12:50 a.m. Saturday.

The charges were dismissed on the advice of an assistant state's attorney who said the case will be presented to the Madison county grand jury, probably later this week.

Taken were a television set and a small radio. The burglars attempted to hire a taxicab to take them to 2017 Washington avenue, less than a half block away, but the cab driver refused to haul the TV and radio and then reported the incident to police. Entry to the apartment was gained by kicking in the door.

A burglar who broke out a side basement window at the Bill Stieb residence, 2626 Hodges avenue, Saturday evening pulled bed linen from a bed and ransacked a wardrobe.

A new portable television set and a transistor radio were stolen from the apartment of Orval Copeland, 1832 State street, in the past two weeks, police were notified Saturday.

1966 Auto Stolen

The dark green 1966 four-door hardtop auto of Charles Rohlfing, St. Louis, was stolen between 2 and 3 p.m. Saturday while parked at the Nameoki Village shopping center.

A 1964 maroon, two-door coupe auto owned by Donald Purkaple, 1824 Second street, Madison, assistant superintendent of Madison schools, was stolen from Purkaple's home overnight, Madison police reported at 7 a.m. today.

A 1963 two-door auto stolen from 14th street and Madison avenue on March 16 was recovered by Granite City police at 7 a.m. Saturday. The car owned by Richard Hillmer, 2252 Grand avenue, was found at 14th street and Omaha. The license plates were missing, police said.

George Gifford, 2306 Washington avenue, reported at 8:55 p.m. Sunday that while his 1966 auto was parked on the lot of the Third Baptist Church, 26th street and Grand avenue, someone stole a valve cover off the left side of the engine and removed the spark plug wires.

Sewer Site Theft

The S. M. Wilson Co. reported Thursday and Friday that gas caps were stolen from a backhoe machine at 23rd street and Grand avenue and at 24th street and Delmar avenue and control knobs were taken from a hydraulic crane at the 23rd street site.

Ten electric drop cords, about 20 feet in length, were stolen from the Aro-Dressel dairy, Niedringhaus avenue and Benton street, it was reported at 9:25 p.m. Sunday. Four youths were seen leaving in a white-over-turquoise auto headed west.

READY MIX CONCRETE
CALL LYBARGER
452-3107 or 452-6180

Granite City Press-Record
Published Monday and Thursday by
QUAD-CITY PUBLISHING CO.
1815 Delmar Ave. Granite City, Ill.
Second class postage paid at Granite City, Ill. 62040
Subscription Rates
Per copy 10c
Mail Subscriptions

	Year	6 Mo.
City Rural Routes	$ 9.20	$4.60
Zones 1-2	11.00	5.50
Zone 3	11.40	5.70
Zone 4	12.00	6.00
Zone 5	12.80	6.40
Zone 6	13.40	6.70
Zone 7	14.00	7.00
Zone 8	14.50	7.25
Servicemen	5.60	2.80

Area Code 618
Telephone: 876-2000

Claims Handbill Misrepresents Sewer Bond Facts

Pace of the Granite City mayoralty election campaign, which has only a week remaining, picked up sharply today as incumbent Mayor Partney accused his opponent of "misrepresentation" in distribution of a circular concerning retirement of the Nameoki area sewer revenue bonds.

Mayor Partney, a candidate for re-election in the April 1 city election, charged a mimeographed circular used by his opponent, Clyde "Bus" Boyd, pledges Boyd to early retirement of the bonds, although, the mayor said, the bonds are being retired now as rapidly as available funds will permit.

The circular, Partney said, based Boyd's contention that an early bond retirement would be legal upon an opinion given the city council early this month by City Atty. Leon Scroggins. Partney said the circular quoted "only an excerpt (of the legal opinion) to give a slanted view for political propaganda."

Reprints Excerpt

He pointed out that the handbill states that Boyd "can help retire your sewer bonds in 1974 —not 1993 as the present Mayor stated." The bill then reprinted one paragraph from Scroggins' opinion which notes that "the last maturity date for bonds No. 1226 to No. 1335 is June 1, 1994 . . . However, the right is reserved unto the city of Granite City to redeem in inverse order the bonds as listed. The first call date for the last bonds, that is, bonds 311 through 580 is June 1, 1974."

The handbill then goes on to say that "This will save you $2.50 per month for 19 years or 228 months for a total savings of $570."

Partney pointed out that Boyd failed to include in his quotation of Scroggins' legal opinion a reference to Scroggins' consultation with the city treasurer concerning the status of revenue in the sewer bond fund and the city attorney's assertion that "the matter of the collection of future funds is a matter for financial experts and not for myself."

Neither did the circular quote Scroggins' last sentence of his letter to the city council which said: "I feel that there can be no definite answer to the problem posed as to when there will be sufficient funds to retire in their entirety the Nameoki sewer bonds for the city," Partney said.

Partney Statement

In a statement released today, Mayor Partney said:

"The attorney (Scroggins) stated in the letter that this 'is a matter for financial experts, and Boyd is hardly this. Using Boyd's own figure of $570 which could be saved, it is necessary to note that if the bonds could be retired in advance of the scheduled date, the $570 combines both principal and interest. How would Mr. Boyd avoid paying the principal?

"Mr. Boyd states that he would start paying the bonds. It so happens the bonds are being paid as they come due in my administration—so he could hardly start it. Neither could he pay off the bonds in 1974 (if it were possible) unless he already has elected himself to a second term, because the next term of office ends in 1973.

"So no one could possibly pay off the bonds next term. They could only pay on them, and this is being done. It's a matter of record, and you (the public) are invited to see the books."

Arm Amputated after Accident at Work

Marvin Rhodes, 38, of East St. Louis, a roller in the britt mill department of National Lead Co., underwent amputation of the left arm to the elbow Thursday, after the arm was severely mangled in a machine at work.

An employee of the local firm about a year, Rhodes injured the arm when it was caught between cylinders rolling sheet lead. Initially taken by ambulance to St. Elizabeth Hospital, he was transferred immediately to Firmin Desloge Hospital, St. Louis, where the surgery was performed. He was reported in good condition Friday.

Circuit Malfunction Triggers Single Siren

A malfunctioning electrical circuit in the warning siren on top of the Granite City Steel office building downtown, resulted in the device sounding at different pitch levels for more than an hour early yesterday evening.

Victor H. Koenig, civil defense director, said the single unit was disconnected by utility company employees from the warning system's overall network shortly after 6:30 p.m.

Approve Water Service

The Illinois Commerce Commission last week authorized the East St. Louis & Interurban Water Co. to extend its water distribution system to about 20 homes in the second addition to the New Haven Manor subdivision east of Maryville road. The area was formerly under Pontoon Beach water district jurisdiction.

PHOTOGRAPHY
WEDDINGS, PORTRAITS, COMMERCIAL, ETC.
3000 Myrtle Ave.
GFANITE CITY, ILLINOIS
876-4361

SAVE AT Carp's
LADIES' NYLON OR COTTON
SLEEVELESS SHELLS
3 STYLES
A RAINBOW of Colors
Sizes S-M-L
$1.77 Each
2 for $3

Save now for that opportune moment!

FINANCIAL EMERGENCIES need not be unpleasant. Maybe that color TV you want will go on sale . . . maybe you can take the wife along on a business trip.
You'll have money for these pleasantries if you plan ahead with a flexible, rewarding passbook account here. Open yours today!
"The Convenient Place to Save"
INSURED
STATE LOAN AND SAVINGS ASSOCIATION
Niedringhaus and Edison Avenues
876-7450

Glik's
VAN HEUSEN® 417
50% Kodel® Polyester/50% Cotton
vanopress T.M.
SUBURBAN OXFORD
$6.00
Short sleeve striped model in broadcloth, spread collar. Spring colors.
$5.50

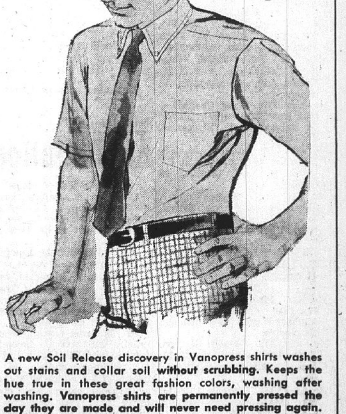

A new Soil Release discovery in Vanopress shirts washes out stains and collar soil without scrubbing. Keeps the hue true in these great fashion colors, washing after washing. Vanopress shirts are permanently pressed the day they are made and will never need pressing again. Styled in the famous "417 V-Taper" tradition for slim, trim, fit, they feature a York button-down collar and neat back box pleat. Colors: Blue, gold, mint, orange, white.
Van Heusen long sleeve dress shirts $5.50
Bellemore Store Open Monday Night 'Til 9

MORE ABOUT

Program

urban renewal or housing projects.

The program also provides federal grants that may be used to purchase deteriorated home sites for new construction.

Under the federal program, the new houses may be built a few at a time if so desired. They may be financed by private capital or, if the money is available, by the cities themselves.

The plan permits the cities to select sites where replacements are most sorely neded, and any numbr of projects may be carried out at any time as available funds permit.

The cities may buy deteriorated dwellings, raze them and replace them with new dwellings on the site. The original occupant of the site is given first opportunity to buy the new home. If he refuses, or wishes to relocate elsewhere, the city may sell the home to any buyer.

Zoning Necessary

To qualify for the program, both Venice and Madison will be required to complete planning and zoning ordinances.

These are now being set up by the Southwestern Illinois Metropolitan Area Planning Commission and are expected to be adopted in time to include in the federal application that will be prepared by the St. Louis planning firm.

The contract calls for completion of the work necessary to filing of an application within 150 days after the contract is accepted by the two communities.

The contract with the St. Louis planners was given the city of Venice six weeks ago, but passage was held up pending revision to more definitely spell out the work that would be done by the planning firm.

Madison held up adoption of its contract until Venice revised the terms, since Madison plans to approve the same terms as those in the Venice contract.

Street Repair Contract

The Venice council Friday night awarded to Maclair Asphalt Co. of Collinsville a contract for extensive Venice street repairs as a motor fuel tax project.

The work calls for construction of six-inch bituminous concrete surfacing and guttering on Weaver street from Market to College, Jackson street from Weaver to the west city limits, Madison street from Weaver to the west city limits and Circle drive from Bissell to Klein.

Maclair Asphalt was low bidder with an offer of $15,503 for the overall project. Reese Construction Co. of East St. Louis was the only other bidder, with an offer of $15,690. Engineering estimates of the cost totaled $15,146.

New Alley Lights

A resolution instructing Illinois Power Co. to install 6000-lumen incandescent lights in two alley locations was approved by council members. The new lights will be installed in alleys at the rear of 514 Third street and the rear of 708 Third street, each on the nearest existing pole.

Chief of Police John Essington reported to council members that his department made a total of 62 arrests during February and received $578 from the circuit clerk's office, representing fines assessed in cases involving violations of city ordinances.

Essington said 13 of the arrests were based on city ordinances and 25 arrests were made on traffic charges. State charges were filed in nine arrests, he said.

Other arrests included one person arrested as AWOL and turned over to Army authorities; one arrested on a charge of failing to appear for hearing in an earlier case; one on a charge of failure to pay a fine, two arrested for Brooklyn police; one arrested as a mental patient and turned over to relatives; one released without charge; five arrested for the sheriff's office; two arrested for investigation and released; and one arrested for the Madison police department.

REAL ESTATE?
BUYING OR SELLING
CALL JUDD

By Press-Record Staff Photographer

SPELLING BEE PARTICIPANTS at the annual spelldown held by Tri-City Council 1098 of the Knights of Columbus. They are, left to right, first row—Sister Mary Lawrence, St. Joseph's school principal; Lee Ann Burgener, third-place winner; Sister Mary Teresa, St. Joseph's spelling coach; James Rozycke, champion; Sister Mary Alice, Sacred Heart school coach; Debbie Saltich, runner-up; and Sister Peter Damien, Sacred Heart principal; and second row—Wilbur Irelan, co-chairman; Edward Evans, deputy grand knight; and Dr. Leo Roman, co-chairman.

Chouteau Twp. Electors Uphold Commissioner

An effort to force the resignation of Chouteau Township Highway Commissioner James Estes, who has been under attack for services provided was resolved in a special town meeting Friday afternoon when a group of electors voted to deny a petition asking Estes to resign.

More than 60 persons attended the meeting in Old Parish Hall on East Chain of Rocks road at 1 p.m. Friday as the result of a controversy in which one bloc of township residents contended that Estes failed to devote sufficient time to his job as highway commissioner because he was working two other full-time jobs.

The special meeting was called by Town Clerk George Warnecke after a petition bearing 22 signatures was filed with the town clerk. Warnecke said a petition bearing a minimum of 15 names makes it mandatory for the clerk to call a special town meeting.

Estes Presents Petition

Following election of Stanley Lucas as moderator, Estes presented Lucas with a petition bearing 650 signatures which maintained that Chouteau township roads are now in better condition than ever before. No action was taken on the petition because such action was not within the scope of the special meeting call.

On a motion from the floor that the original petition seeking Estes' removal be denied, 37 electors held up their hands on a call for yes votes. No negative votes were cast.

The original petition was initiated by Doyle Barnes, a Hills Terrace resident, who charged Estes was responsible for flooding conditions in the area and that Estes never could be reached because he was working three jobs—as highway commissioner, as a night deputy sheriff and as an employee of the State Highway Department.

Estes denied this, pointing out that he has not worked for the highway department since the change in state administration. Barnes charged that under Illinois township law a highway commissioner receiving salary of $5000 or more is required to devote full time to the office.

Chess Meeting Change

Meetings of the YMCA chess club were changed Saturday from the previous schedule to 7 p.m. each Tuesday and Thursday, beginning tomorrow. A competition board known as a "chess ladder" will be started.

Y's Men Discuss Film

Venice Alderman Charles Hampton was a guest Saturday at the YMCA as the Y's Men's club met to view and discuss a film, "The Eye of the Beholder."

James Rozycke is Champ

St. Joseph's Student Wins K. C. Spelling Bee

The only boy in a group of 12 contestants won the championship of the annual spelling bee sponsored by Tri-City Council 1098 of the Knights of Columbus Sunday afternoon at the K. of C. hall.

He is James Rozycke, son of Mr. and Mrs. Eugene Rozycke, 2214 Delmar avenue. A student at St. Joseph's parochial school, he outlasted Debbie Saltich, daughter of Mr. and Mrs. Steve Saltich, 2972 Washington avenue, a student at Sacred Heart school.

Bringing a grueling session to a close, she misspelled the word "scenario," which Rozycke spelled correctly.

The third place winner was Lee Ann Burgener, daughter of Mr. and Mrs. William Burgener, 629 Lincoln avenue, Venice, a student at St. Mark's school.

The K. of C.'s traveling trophy will be held by St. Joseph's school for the next year. It was held last year by St. Margaret Mary's school as the 1968 bee was won by another boy, Kenneth Bezan, son of Mr. and Mrs. Thomas Bezan, 3145 Myrtle avenue.

Individual trophies were presented to the top three winners, who also were provided with copies of Webster's Seventh New Collegiate Dictionary provided by the Press-Record.

Rozycke and the Saltich girl will represent the local K. of C. council at the Madison county spelling bee to be held at 7:30 p.m. April 25 at the K. of C. club at Edwardsville. The Burgener girl will serve as an alternate.

The other contestants, winners or runnersup in spelldowns held at the six local parochial schools, were:

Helen Gyarmati and Regina Mennerick, St. Elizabeth school; Debbie Berkshire, Sacred Heart school; Connie Klobe and Cindy Schuler, St. Margaret Mary's school; Rose Hildebrand, St. Joseph's school; Christine Scaturro, St. Mark's school; and Mary Ellen McQuay and Kathleen Werner, St. Mary's school.

The enunciator was Alfred J. Wilson, principal of Emerson school. Judges were Miss Helen Kuenstler, chairman of the English department at Granite City high school; Bob Burns, teacher at Central junior high school; Jack Mulach, Maryville school principal, and Marion E. Bartosiak of the Press-Record.

Plaques were presented to the enunciator and to the judges, as well as to Sister Mary Teresa, who coached the Rozycke boy; Sister Mary Lawrence, principal of St. Joseph's; and Wibur Irean and Dr. Leo Roman, cochairmen of the event.

More than 100 persons attended the bee. Refreshments were served.

MORE ABOUT

Air Pollution

nomically salvage steel using a high-pressure water jet or other non-combustible techniques now being studied by the Railway Salvage Association.

Firm commitments have been received by the board from other industries in abatement programs for particulate emissions with some in operation already—such as the precipitators at Granite City Steel's basic oxygen furnace. The bag house installation is nearly ready at American Steel Foundries furnaces and planned for this year at General Steel Industries.

Granite City's strong interest in air control that dates back to the adoption of an anti-flyash ordinance in 1948, became evident in 1964 and 1965 when there was extensive darkening and streaking of lead based paints on homes and periods of strong, pungent odors.

With technical equipment and assistance of a commercial testing organization authorized by the city council, the problem cause was determined to be hydrogen sulphide gas, and the primary source was pinpointed.

The board's technical secretary filed a formal complaint and the board conducted a public hearing.

"This resulted," the report pointed out, "in additional action being taken by Granite City Steel at coking operations. These corrective measures have resulted in elimination of the serious paint discoloration problems associated with hydrongen sulphide gas emissions, although some objectionable emissions and odors still occasionally occur."

Additional monitoring programs with source determination and correction are planned for the near future.

Chairman Bieniecki says the city air pollution control goals can be attained — "with adequate support locally and with financial and technical assistance from the state and federal levels.

SAME
good deal as our car insurance—a State Farm Homeowners policy. Call me today!

ROY THEBEAU
3516 Nameoki
876-8258

JOE HASSLER
3727 Nameoki
877-4918

ED NICHOLS
3014 Madison
876-8728

MIKE TOUNDAS
1801 Pontoon
797-0323

THEBEAU GERALD
3516 Nameoki
451-7507

HARRY THEBEAU
1511 Fifth St.
876-7970

P 6471
STATE FARM
Fire and Casualty Company
Home Office: Bloomington, Illinois
STATE FARM INSURANCE

Joseph Chestnut, 64, Dies of Heart Attack

Mrs. Pauline Baker of Madison has received word of the sudden death Saturday afternoon of her brother, Joseph Chestnut, 64, who has resided in California for the past 22 years. He and his wife, Connie, who passed away last August, lived in Madison, prior to moving to Pasadena. He suffered a heart attack.

Mr. Chestnut leaves two sons, Joseph John Chestnut, in the air Force at Phoenix, Ariz., and C. J. Chestnut, 5338 N. Myrtus avenue, Temple City, Calif., and one grandson, Wayne Chestnut, son of C. J. Chestnut.

Mrs. Baker, Mrs. Connie George and Mrs. Elizabeth Kowal and son, Robert, will fly to California to attend the funeral Wednesday at the Cabot funeral home, Pasadena.

Pollution Bill by Price

An emergency $100 million pollution disaster fund "to meet the growing pollution crisis" is called for in legislation Rep. Melvin Price will cosponsor this week. "The recent California oil leak disaster and the increasing pollution of Alton Lake and the Great Lakes are specific examples of where the disaster fund could be utilized," he explained.

SIU Board Studies Designs for Dorms At SIU-SW Campus

Trustees of Southern Illinois University, meeting in Carbondale Friday, reviewed preliminary architect's plans for a single student residence hall complex, a general classroom and office building and an addition to the Communications building—all at the Southwestern campus here.

Further discussion is planned for the April 18 trustee meeting at the local area campus, it was learned from Harold R. Fisher of Granite City, member of the SIU board.

The housing complex for 1000 unmarried students is proposed as a revenue bond project, with three dormitory neighborhoods in the vicinity of the campus lake.

The general classroom and office building is for the expanding business and education divisions, while the addition to the Communication building is for an auditorium and a medium-sized stage facility for the performing arts.

In addition, the board approved the granting of a doctor of dental medicine degree.

Ted Berger to Join Chain Firm as Buyer

Ted Berger, who has been with Ben Schermer Ace Hardware for the past 21 years as vice-president and manager of operations, announced over the weekend he intends to join Consumer Homes Products, Inc. in April as hardware buyer.

Consumer Home Products operates a chain of 35 stores in 15 midwest and southern states. In this area they are the Gem stores.

Berger, who resides with his family at 2121 Richmond avenue, plans to continue living here. He is resigning his position with the local hardware firm which has stores in downtown Granite City and at Pontoon Beach.

Dr. Baggot Discusses Ireland on Radio Show

Dr. Gerard M. Baggot of Granite City was guest speaker last week on Kmox-Radio "At Your Service" program during which he discussed and answered inquiries about Ireland in general and St. Patrick in particular.

A native of Dublin, the local physician was reared and educated in Ireland.

AWNINGS—G.C. GLASS CO.
18th & EDISON, 877-5400

'The Guild' Scheduled At Teen Town Friday

The YMCA Teen Town will present "The Guild" at its weekly dance Friday night, March 28. The group has appeared at the "Y" on several previous occasions, always drawing a large crowd.

Advance tickets for the dance will be available at the "Y" until 10 p.m. Thursday for $1.50. The "at-the-door" admission will be $2. The dance will be held in the gym from 8:30 to 11:30 p.m.

Suffers Finger Injuries

John Cawly, 19, of 1520 Fourth street, Madison, a General Steel Industries employee, was treated at St. Elizabeth Hospital at 3:20 p.m. Friday for injuries to the fingers of the right hand suffered when it was smashed by a trash barrel.

STEVENS
FOR
CITY CLERK

don't Kidd around

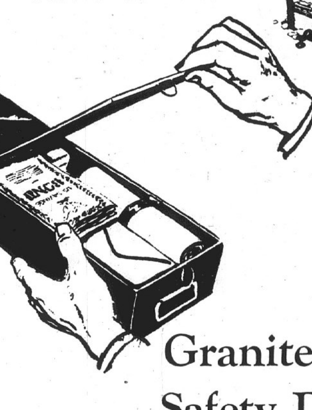

keep your valuables in a Granite City Trust Safety Deposit Box

A cutlass and an iron-bound chest may have been adequate in Captain Kidd's day — but modern protection methods are much surer and safer.

Just because your valuable papers are under lock and key in your home, is no sign that they're safe. They are still in danger of theft and other hazards such as fire, wind or water damage.

The truly safe place is in a Granite City Trust safe deposit box. Think about it, and then come in and provide real protection for your valuables.

NOW AVAILABLE . . . A LIMITED NUMBER OF
LARGE CAPACITY
SAFE DEPOSIT BOXES

GCT ..."your friendly bank"

GRANITE CITY TRUST
AND SAVINGS BANK

A FULL SERVICE BANK

1909 EDISON
876-1212
MEMBER FDIC

Bankmark

SOCIETY

BRIDE-TO-BE. Miss Carole Lynn White, whose engagement to Gerald J. Lux II is announced.

June Wedding Is Planned

One of the earliest of the spring wedding engagements announced is that of Miss Carole Lynn White, a daughter of Mr. and Mrs. Lee S. White, 1711 Calhoun street, Chillicothe, Mo., to Gerald Joseph Lux II, son of Mr. and Mrs. Gerald J. Lux, 2576 East 27th street.

The wedding will take place June 21 at First Christian Church in Chillicothe.

A member of Pi Kappa Theta social sorority, Miss White will receive her Bachelor of Science degree in physical education in May from Central Methodist College in Fayette, Mo. Her fiance was graduated from Central Methodist in May 1968 with a Bachelor degree in business administration. He was a member of Delta Sigma Psi social fraternity. He is presently employed by the McDonnell-Douglas Co., St. Louis.

SKOTTY'S
JEWELRY & CARD SHOP
1304 Niedringhaus
876-6414

Coterie Meets At Pickett Home

The Ladies Coterie met Thursday afternoon in the home of Mrs. Mark Pickett, 2625 Edison avenue.

The hostess served a dessert course to 21 members and the business meeting following was conducted by Mrs. Dawson Wade, president. Mrs. Clarence Boettiger read the club collect.

A number of coming events were discussed, including the annual spring meeting of the Twenty-second District, Illinois Federation of Women's Clubs in Waterloo April 22; the federated style show April 27 at Fischer's restaurant, Belleville; and the annual guest day luncheon and party of the local federated clubs April 30 at St. John United Church of Christ here.

The program for the day consisted of a talk by Donald Buescher, training assistant in the technical training department of Union Electric Co., in St. Louis, whose topic was "Human Understanding." The talk was illustrated with a film entitled "The Eyes of the Beholder."

The meeting adjourned with prayer, and plans were made to meet again April 3 with Mrs. William Cariss in the Anchorage Recreation Center.

HOSTESS TO PINOCHLE CLUB

Mrs. Agnes Schwarzkopf, 1633 Lindell blvd., was hostess to her pinochle club at a party in her home Thursday evening.

Two guests were present, Mrs. Veronica Patrick and Mrs. Loretta Hurry, and prizes were won by Mrs. Patrick, the hostess, Mrs. Margaret Richardson and Mrs. Leona Parente.

Others attending were Mrs. Veronica Waggoner, Mrs. Grace Range and Mrs. Libby Lombardi.

The next party will be with Mrs. Waggoner, 1643 Lindell blvd. April 24.

PICTURE FRAMES: CUSTOM MADE
G.C. GLASS, 18th & EDISON

MRS. RANDALL F. LAMBERT, the former Judith Kaye Fuller, who was married Friday evening.

Miss Judith Kaye Fuller, Randall F. Lambert are Wed

Among the earliest of the spring weddings was that Friday evening at St. Elizabeth Catholic Church of Miss Judith Kaye Fuller and Randall F. Lambert.

The bride is a daughter of Mr. and Mrs. John Fuller, 1924 Lynn avenue. Mr. Lambert's parents are Mrs. Roberta Lambert, 3724 Nameoki road, and Donald Lambert.

White gladiolus and greenery decorated the church for the 7 o'clock ceremony performed by the Rev. L. J. Mattingly.

The bride wore a floor-length gown of silk organza trimmed at the neckline and crescent waist with Venise lace and blue ribbon. More of the ribbon and lace extended to the hem of the chapel train. A silk illusion veil was secured to a pearl and crystal crown, and the bride carried a cascade of white carnations, and orange blossoms centered with a corsage.

Mrs. Jo Ann Beyer, a sister of the bride, was matron of honor and Miss Susan Doty was bridesmaid.

They were dressed alike in gowns of blue nylon organza styled in cage effects and trimmed with satin at the sleeves and the hemlines. Satin bows accented the bodices and both carried white carnations tinted with blue. Their headpieces were blue satin bows and short veils.

William Ogden was best man, and Maurice Lambert, the bridegroom's brother, Richard Lambert another brother, and James Fuller, a brother of the bride, served as groomsman and ushers.

A reception was held in the Rose Room of the TraveLodge directely after the church ceremony, and the couple left for a short honeymoon trip. When they return they will live at 2319a Edison avenue.

The former Miss Fuller, a graduate of Granite City high school, is employed by a St. Louis bank. Mr. Lambert also a Granite City high graduate, class of 1967, is a sophomore at Southern Illinois University-Southwestern campus and is a part time employe of Johnson's Music shop.

James-Deckard Nuptials

Mrs. Virginia Deckard, 1206 Granite avenue, and Virdell James of Glen Carbon were married Saturday evening at Temple Baptist Church.

The Rev. Austin Fisher officiated at the 7 o'clock ceremony and a small reception for the families and a few friends was held in the church basement.

The couple was attended by the bride's daughter, Mrs. Cheryl Goodman, and Robert Deckard, a son of the bridegroom.

The newlyweds will reside in Glen Carbon.

Lazenby Photo

TO WED. Miss Jeanie Yeager, a bride-to-be. Her engagement to Bruce E. Trotts has just been announced.

EAGLE STAMPS
DOUBLE EAGLE STAMPS ON TUESDAY
DANIEL CLEANERS
1830 STATE ST. 877-0407
Extra CASH Savings

Wed Saturday At Mitchell

Miss Patricia Donaldson, a daughter of Mr. and Mrs. John Donaldson, 640 Barkley avenue, and Eugene Ledbetter, a son of Mrs. Joyce Evans, 541 Chouteau avenue, were married Saturday evening at the Mitchell Baptist Church.

The Rev. William Belmoor officiated at the 7 o'clock ceremony. A reception followed at the church.

The bride wore a street-length dress of white lace over taffeta and a short veil. She carried a bouquet of white carnations.

The only attendants were Miss Diane Donaldson, a niece of the bride, and Raymond Ledbetter, the bridegroom's brother. The former was dressed in a dress of pink lace over taffeta. She wore a pink bow in her hair and a corsage of pink flowers.

Mr. Donaldson gave his daughter in marriage.

The newlyweds will live at 2059 Cleveland blvd.

Mr. Ledbetter is employed in Alton by the Olin Mathieson Co.

Mrs. Davidson Heads Bay View

The Bay View Reading club was entertained by Miss Beatrice Cooley Thursday afternoon at her home, 1639 Lindell blvd.

The hostess served a dessert course to 14 members and a guest, Mrs. Sara Schroeder. Mrs. A. E. Krumsiek, president, presided.

Announcement was made of the Madison county meeting of the Illinois Federation of Women's Clubs April 14 in Bethalto, and a reciprocity tea April 7 by the Schubert club of East St. Louis.

Officers for 1969-70 were elected at Thursday's meeting: Mrs. Lloyd Davidson, president; Mrs. Herman Huxel, vice-president; Mrs. Dale Rae, secretary; and Miss Lily Dod, treasurer.

After the business hour, the group toured the East Bank Art Galleries on Iowa street, where they were welcomed by Gilbert Singleton. They viewed brass, sculpture, wood and paintings. An explanation of his work was given by Singleton.

The next meeting will be held in the home of Mrs. Milton Allen, 2716 Madison avenue.

RUTH CLASS MEETS AT FOSTER RESIDENCE

The Ruth class of First Baptist Church met Thursday at the home of the class teacher, Mrs. Ruby Foster of Edwardsville, who gave the devotional, based on an article from the "Guidepost."

The hostess also conducted a business meeting with members authorizing a donation to the church youth choir toward purchase of new robes and a $5 donation to the Lottie Moon fund.

Games were played, with prizes won by Mrs. Wilma Hudson, Mrs. Helen Bain and Miss Carol White, a guest.

Cheesecake and coffee were served by Mrs. Foster to the prize winners and Mrs. Velma Rice, Mrs. Ellen Douglas, Mrs. Loiuse Baker, Mrs. Delores Carson, Mrs. Betty Scrum, Mrs. Pauline Harp, Mrs. Marie Parks and two other guests, Mrs. June Lux and Mrs. Corinne Veatch.

Trotts-Yeager Engagement

Mr. and Mrs. Carl Yeager, 2910 Palmer avenue, have announced the engagement of their daughter, Miss Jeanie Yeager, to Bruce E. Trotts, a son of Mr. and Mrs. Edward Trotts, 933 Greenwood street, Madison. The wedding will take place Sept. 6 at First Baptist Church in Madison.

Miss Yeager was graduated from the Granite City high school and is presently employed by the U. S. Army Administrative Center in St. Louis. Mr. Trotts graduated from the Madison schools and is now attending SIU-SW.

PAUL THOMPSON FOR PARK BOARD—VOTE APRIL 1

We have that support for your ACHING BACK

If your doctor prescribes a back support—or any support for that matter—bring the prescription to us. One of our skilled technicians will carefully select and personally fit the OTC PROFESSIONAL SUPPORT appropriate for your individual need.
BROOKS ORTHOPEDIC APPLIANCES
1365a Niedringhaus Granite City 876-5044

MR. AND MRS. PHILLIP L. BEYER, whose recent wedding took place at the Maryville Baptist Church. The bride is the former Caroline Bilello, daughter of Mr. and Mrs. Edwin Jones, Edwardsville. The bridegroom's parents are Mr. and Mrs. Phillip M. Beyer, Edwardsville. Both families formerly resided in Granite City.

BAPW OFFICERS ATTEND CONFERENCE

A number of officers of the Granite City Business and Professional Women's Club, members and their guests, were in Springfield Saturday to attend a meeting of the Illinois Federation of B&PW clubs fourth Legislative Conference.

They were Mrs. Mary Batson, president, Mrs. Emylee Alford, Mrs. Opal Duvall, Mrs. Lily Chaboude, Mrs. Pauline Weir, Mrs. Rebecca Slate, Miss Hetty Sheppard, Mrs. Sylvia Wright, Mrs. Vernice Wortman, and Mrs. Maxine Grissman, of the club and two guests, Charles Batson and Claude Duvall.

More than 500 women from all over the state, were present to hear Robert W. Mitchler of Aurora explain the proposed "Amendment to Illinois Women's Eight Hour Work Law." There also were talks by Justin Taft, clerk of the Illinois Supreme Court, and Mrs. Elizabeth Ziegler, professor of history and government at Illinois College, Jacksonville.

THIRD BAPTIST DEACONS ATTEND DINNER PARTY

A dinner party and social time was enjoyed by the deacons of Third Baptist Church and their wives Friday evening at The Heritage House in St. Louis.

Attending were Rev. and Mrs. Eugene Phillips, Rev. and Mrs. David Richardson, Lloyd Edwards, Mr. and Mrs. Bonard Maples, Mr. and Mrs. David Stephens, Robert Fitzgerald, Mr. and Mrs. William Carmack, Mr. and Mrs. Charles Worster, Mr. and Mrs. Roy Lynn, Mr. and Mrs. Charles Harper, Mr. and Mrs. iMlton Cox, Mr. and Mrs. Edward Johnson, Mr. and Mrs. Eugene Rogers, Mr. and Mrs. Gomer Heil and Mr. and Mrs. Booth Carrington.

Slumber Party On 13th Birthday

Mr. and Mrs. Walter Vunovic, 2913 Dogwood drive, entertained 16 teenagers at a slumber party Friday evening in honor of the 13th birthday of their daughter, Nancy.

The evening was spent dancing, telling "ghost stories" and taking pictures. Refreshments were served.

Present were Donna Etherton, Patty Bade, Ann Henderson, Ruth Ann Valencia, Mary Tolan, Denise Lussiana, Carol Creighton, Cindy Herman, Peggy Byrd, Alice Daniels, Diane Gonwa, Jeana Stalecker, Donna Lawrence, Janet Wiggins, Patti Burch, the honoree and her sister, Carol-Lynn Vunovic.

The party was joined for breakfast Saturday morning by Marcia and Leslie Barnett.

BELIEVE IT OR NOT...
COMPLETE
Permanent Wave $5.00 WITH WRITTEN GUARANTEE
The Best Permanent Money Can Buy at this Incredibly Low Price

Hair Trim	$1.50
Restyle Cut	2.00
Permanent Waves (complete)	5.00, 7.50, 10.00
Shampoo and Set	2.50
Roux Fancitone Touch-up	from 3.50
Roux Nice Change	2.50
Frosting	from 8.50

OPEN MON. thru SAT.
EXCLUSIVELY AT
Edie Adams' Cut & Curl
OPEN THURS. 'til 9 P.M.
FEATURING FINE CUT & CURL AND ROUX PRODUCTS EXCLUSIVELY
2122 PONTOON ROAD
876-6386
NO APPOINTMENT NECESSARY

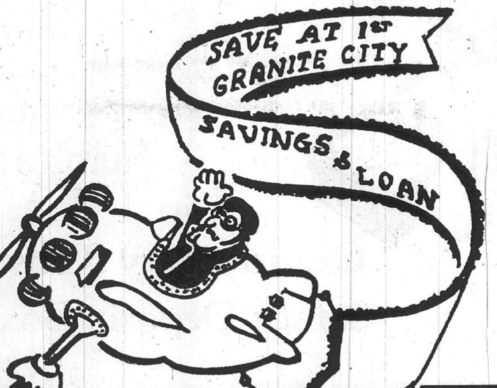

AND GIVE YOUR SAVINGS A LIFT
MAKE YOUR HOME YOUR CASTLE
GET A HOME LOAN FROM "FIRST SAVINGS"
RECEIVE ONE EAGLE STAMP FOR EVERY DOLLAR DEPOSITED
4½% on Passbook Savings
5% on 6 Month Certificates
5¼% on 12 Month Certificates
FIRST GRANITE CITY SAVINGS AND LOAN
1825 Delmar — 876-0262
ACCOUNTS INSURED TO $15,000

WE NOW HAVE AMERICAN EXPRESS TRAVELER CHECKS

SOCIETY

BETROTHED. Miss Karen Virginia Kral, whose engagement to Sp/4 William E. Knight is announced.

Knight-Kral Engagement

Mr. and Mrs. Fritz Kral of LaPryor, Texas, are announcing the engagement of their daughter, Miss Karen Virginia Kral, to Sp/4 William Eugene Knight, a son of Mr. and Mrs. Garland Knight of Glen Carbon, formerly of Granite City.

Miss Kral is a graduatee of LaPryor high school and Southwest Texas Junior College. The prospective bridegroom attended Granite City schools and was graduated from Edwardsville high school. Before entering service he attended Southern Illinois University.

A late spring wedding is planned if military orders permit.

PICTURE FRAMES:
CUSTOM MADE
G.C. GLASS, 18th & EDISON

Alton Bible and Book Store
MRS. ALICE MILLER, Owner
HEADQUARTERS FOR
• Bibles • Sacred Records
• Gifts • Greeting Cards
Christian Literature
ALTON BIBLE and BOOK STORE
Telephone 462-6855
2808 E. Broadway, Alton

LIST WITH COCHRANE
"ITS SOLD"

SCHOOL LUNCH MENU

Milk also is served, and bread and butter are served when the menu does not include a sandwich.

No sessions for public schools Friday—Teachers Institute.

GRANITE CITY

GRADE SCHOOLS

Tuesday—Wiener roll-up, baked beans, tossed salad, raisin cups.

Wednesday — Hamburger in a basket with French fries, fruit salad.

Thursday—Manager's choice.

Monday — Wiener with sauerkraut, mashed potatoes, fruit cup.

SENIOR AND JUNIOR HIGHS

Tuesday — Spaghetti with meat sauce, tossed salad, cream bread, spice cake.

Wednesday— Mighti Mo sandwich, buttered peas and carrots, apple crisp.

Thursday— Fried chicken, whipped potatoes, buttered green beans, custard rice pudding, lemon sauce.

Monday — Italienne Beef sandwich, buttered potatoes, green beans, fruit salad.

MADISON

BLAIR

Tuesday — Beef and potatoes, cole slaw, baked apple slices.

Wednesday — Hamburger gravy on whipped potatoes, green peas and carrots, apricots.

Thursday—Macaroni and cheese, stewed tomatoes, fruit cocktail.

Monday—Ham salad sandwiches or cheese sandwiches, whole kernel corn, applesauce.

DUNBAR

Tuesday—Meat loaf and gravy, whipped potatoes, spinach, sliced beets, apricots.

Wednesday—Beef noodles, green beans, tossed salad, fruit gelatin.

Thursday—Hot dog on bun, potato salad, buttered corn, apple slices.

Monday — Spaghetti with meat sauce, green beans, cole slaw, applesauce.

HARRIS

Tuesday — Spaghetti with meat sauce, cheese sticks, lettuce wedge, chocolate pudding.

Wednesday—Sloppy Joe on bun, baked beans, sliced pickles, orange cake.

Thursday—Egg salad sandwich, buttered potatoes, spinach, fruit gelatin.

Monday — Hamburger gravy, mashed potatoes, green beans, fruit cup.

JUNIOR HIGH

Tuesday—Salisbury steak and gravy, mashed potatoes, peas and carrots, peaches.

Wednesday—Spaghetti and meat sauce, tossed salad, buttered corn, pineapple tidbits.

Thursday — Barbecue on bun, baked beans, pickle slices, orange juice, fruit salad.

Monday — Chili and crackers, peanut butter sandwiches, cookies.

LOUIS BAER

Tuesday — Beef and noodles, sliced beets, ice cream.

Wednesday — Ham and beans, cornbread, cole slaw, peaches.

Thursday—Sloppy Joe pork and beans, sliced pickles, cookies.

Monday—Hamburger and gravy, whipped potatoes, green beans, gelatin.

SENIOR HIGH

Tuesday—Salisbury steak, parsley potatoes, creamed peas, spiced beets, cup cake.

Wednesday—Hamburger on bun, French fries, baked beans, dill slices, peach cake.

Thursday — Pork sausage, sweet potatoes, green beans, tossed salad, peaches.

Monday — Chili burger, oven brown potatoes, buttered corn, dill slices, peanut butter cookies.

VENICE

Tuesday — Hot dog on bun, baked beans, buttered potatoes, gelatin.

Wednesday — Pizza burger on bun, green beans, shellironi, vanila pudding.

Thursday — Chili with crackers, peanut butter sandwich, celery sticks, sliced cheese, apple pie.

Monday — Hamburger gravy, whipped potatoes, stewed tomatoes, peach cobbler.

ST. ELIZABETH

Tuesday—Meat loaf with gravy, mashed potatoes, green beans, fruit cup.

Wednesday—Hamburger, buttered potatoes, orange juice, fruit gelatin.

Thursday—Sloppy Joe on bun, peas, tossed salad, fruit.

Friday — Toasted cheese sandwich, tomato soup, buttered corn, fruit cup.

Monday — Hot dog on bun, baked beans, slaw, apple crisp.

SACRED HEART

Tuesday — Hamburger gravy, mashed potatoes, beets, gelatin.

Wednesday—Fried chicken, carrots and peas, lettuce, cranberry sauce.

Thursday—Pizzaburger on bun, corn, pickle, sliced cheese, cookie.

Friday—Toasted cheese sandwich, lettuce, green beans, fruit.

Monday — Chili with crackers, carrot and celery sticks, apple crisp.

ST MARGARET MARY

Tuesday — Spaghetti with meat sauce, glazed carrots, slaw, orange juice, apple fritter.

Wednesday—Pork patties, French fries, corn, salad plate, pudding.

Thursday—Fried chicken, mashed potatoes, green beans, beets, peaches.

Friday — Scrambled eggs, oven baked potatoes, buttered peas, lettuce, gelatin.

Monday—Ham and beans, corn bread, slaw, orange juice, applesauce.

ST. MARY'S

Tuesday — Sloppy Joe on bun, pickle, baked beans, potato chips, gelatin.

Wednesday — Spaghetti with meat sauce, lettuce salad, peas, peaches.

Thursday—Meat loaf with gravy, whipped potatoes, green beans, gelatin.

Friday—Vegetable soup, grilled cheese sandwich, cake.

Monday — Hot dog on bun, sauerkraut, whipped potatoes, fruit.

Garden Clubs Schedule Events

Local garden club members attending an executive and organizational meeting Thursday in Belleville were Mrs. C. E. Eads, Mrs. Earl Glenn, Mrs. Eugene Short and Mrs. B. C. O'Neill.

Mrs. J. N. Fitzsimmon, director of District V Garden clubs of Illinois Inc., met with the executive committee at Fischer's restaurant. Plans were made for the coming year and newly-elected committee chairmen introduced were—

Mrs. Harold Wolfe, activities; Mrs. S. P. Shea, Blue Star Memorial; Mrs. Marcellus Kaufhold, civic projects and awards; Mrs. Francis Wallin, conservation; Mrs. Carl Valentin, garden center and books; Mrs. Walter Tisch, horticulture; Mrs. John Symer, legislation; Mrs. Ray Hagan, Plant Illinois; Mrs. William Lindsey, property; Mrs. Tommie Hines, litterbug; Mrs. Carl Freel, membership; Mrs. B. C. O'Neill, national gardener; Mrs. Fred Rohrkaste, ornithology; Mrs. William Klotz, program, speakers and slides; and Mrs. Arthur Fischer, ways and means.

Garden club presidents were introduced from throughout the area, and plans were made to continue the objective of the District for the year, "Forward With Illinois"—to beautify the state, keep it clear of litter, protect all wildlife and conserve natural resources.

Announcement also was made of a District Institute on April 24 at the United Church of Christ, Edwardsville, with the Garden club of Edwardsville as hostess.

Mrs. Glenn, president of the Gardenaires club, announced that 100 one-year-old tree seedlings had been donated to her club by John Haberthier, arborist and tree consultant, and the club in turn presented them to the Granite City park district for it's nursery. The trees will be transplanted in three years in observance of the 100th anniversary of Arbor Day.

New Hope Marks 70th Anniversary

New Hope Chapter 432, Order of Eastern Star, celebrated the 70th anniversary of its founding Friday evening by honoring 50 and 25-year members in ceremonies at the Masonic Temple. The chapter was founded on March 17, 1899.

To mark the occasion, members and guests were entertained by Miss Peggy Carson, who sang two solo numbers, accompanied at the piano by Mrs. Gussie McKissick.

Those honored were Mrs. Ida Schermer and Mrs. Lillie Miller, both 50-year members; and 25-year members, Elizabeth Walker, Lillian Johnson, William Stallings, Ethel Stallings, Sophia Mezger, Effie Johnson, Ida Oram Thelma Arms, Alta Axt, Nora Williams, Roberta Lester, Ernest Rich, Vivian Rich, Mabel McKelvey, Ford Johnson, Earline Johnson, Marie Coffay, John Harsh, Ella M. Harsh Bernadine Gobble, Alice Jones, Helen Holder and Ivera Owens.

Following the rituals and business meeting, a social hour was enjoyed, with members seated at 12 decorated tables representing the months in the year.

More than 90 persons attending the anniversary event were welcomed by Gertrude Lowry, worthy matron, and Jack Edwards, worthy patron.

KIMBERLY ANN SANNES MARKS FIRST BIRTHDAY

Kimberly Ann Sannes celebrated her first birthday at Howard Johnson's restaurant, Saturday.

Those present were her parents, Mr. and Mrs. John Sannes, 2409 Angela drive; her sisters, Dawn Marie and Tammy Kaye; her grandparents, Mr. and Mrs. August Shane; and her uncle and aunt, Mr. and Mrs. Jerry Shane, and their two children, Rhonda Lee and Jerry jr.

Weekly
BELTONE
Hearing Service Center
Wednesdays, 2-4:30 p.m.
at
Skotty's Jewelry & Card Shop
1304 Niedringhaus, Granite City
★ BATTERIES always available at Skotty's
★ SERVICE AND REPAIRS for all makes and types of hearing aids
★ FREE HEARING TEST— No Obligation
Call 876-6414 Anytime 9 A.M.-5 P.M., Monday thru Saturday for Appointment
Beltone Hearing Service
914 Olive Street
St. Louis, Mo.—MA 1-3100

Markuly Photo

ENGAGED. Miss Dorcas Margaret Twietmeyer, who will be married Aug. 9 to Harold Talmadge Fisk jr.

Fisk-Twietmeyer Engagement

Rev. and Mrs. Arvin Twietmeyer of Concordia Lutheran Church announced the engagement of their daughter, Miss Dorcas Margaret Twietmeyer, to Harold T. Fisk jr., a son of Mr. and Mrs. Harold T. Fisk sr. of Madison at a dinner party last night at the parsonage on Grand avenue.

The young people had been students together at Southern Illinois University-Southwestern campus. A 1963 graduate of the Madison high school, Mr. Fisk received his Bachelor's degree in Business Management from SIU in 1967 and is currently working toward a Master degree in Education. He is a teacher in the mathematics department of Madison high school.

Miss Twietmeyer, a 1964 graduate of Granite City high school, expects to receive her Bachelor of Science degree in Nursing with the June graduation class of SIU-SW. The wedding is planned for Aug. 9.

The 5 o'clock buffet dinner, attended by the couple's families and a few friends, included Mr. and Mrs. John Stone, Shereth and Mark Twietmeyer, Heather Potter, Bonnie and Tim Fisk, Mr. and Mrs. Byron Heape, Mr. and Mrs. Edward Stone, and Senior Seminar students Chester McCown and Paul Pollatz and their wives.

JACK HEILS PARENTS OF FIRST CHILD

Mr. and Mrs. Jack D. Heil of Columbia, Ill., became the parents of their first child, a son, Friday at Belleville Memorial Hospital. The father is a former Granite City resident.

The infant weighed nine pounds, two ounces, and has been named James Raymond. Grandparents are Mr. and Mrs. Wilfred Heil of Granite City and Mr. and Mrs. Raymond Johnson of Vermont. The mother is the former Benay Johnson of Vermont.

PAUL THOMPSON FOR PARK BOARD—VOTE APRIL 1

EFFECTIVE
MARCH 17, 1969
New Store Hours At
WESTERN AUTO STORE
2001 GRAND AVE.
GRANITE CITY, ILL.
9 A.M. - 9 P.M.
MON. thru SAT.
12 P.M. 'til 6 P.M.
SUNDAY
FREE CUSTOMER PARKING

PRINCESS GARDNER®

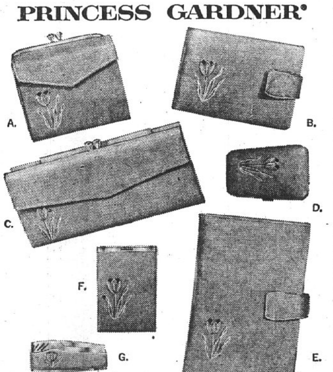

"DUTCH GIRL" ACCESSORIES
Padded tulip motif with contrasting petals and stitching, and gold-marked stem and leaves on silky-smooth Cowhide. Fashion Colors.
A. "Tri-Partite" French Purse $6.00
B. REGISTRAR® Billfold $6.00
C. "Continental" Clutch $7.50
D. KEY GARD® ... Case for Keys $3.00
E. SECRETARY $7.50
F. Cigarette Case $4.00
G. Cigarette Lighter $3.00
Not Shown:
EYEGLASS CASE $3.00
Shoppers CHARGE Service
Hudsons JEWELRY
19th and State Sts. 452-3186
Bellemore Shopping Center 452-3188
213 No. Main St. Edwardsville

GROUND BEEF
FRESH, LEAN FAMILY PACK 5 Lbs. or MORE lb. 49¢
TRI CITY GROCERY CO.
MAYROSE PORK SAUSAGE 1-lb. roll 49¢
"We Reserve the Right to Limit Quantities"

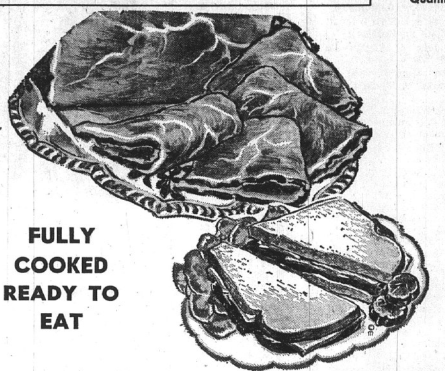

FULLY COOKED READY TO EAT
WAFER SLICED HAM lb. 99¢
2 Lb. Limit Please
Hilberg Convenience Items: Beef Cubed Steaks, Breaded Veal Steaks, Chuckwagon Steaks, Breaded Pork Steaks, Breaded Beef Drumsticks — 10 2-Oz. Steaks or Drumsticks $1.00

Kellogg's CORN FLAKES
"THE BEST TO YOU EACH MORNING" 2 8-oz. Pkgs. 39¢

Campbell's Soups
Vegetable or Vegetarian Vegetable
YOUR CHOICE 4 No. 1 cans 49¢
VISTA-PAK SALTINE Crackers 1-lb. Box 19¢
CHEER DETERGENT Giant Pkg. 79¢ Large Pkg. 34c
OXYDOL DETERGENT Giant Pkg. 81¢ 2 Large Pkgs. 69c
DUZ DETERGENT Giant Pkg. 83¢ King Pkg. $1.36
BONUS DETERGENT Giant Pkg. 82¢ 2 Large Pkgs. 71c
DREFT Germaseptic Detergent 2 Large Pkgs. 69¢
IVORY SNOW Giant Pkg. 82¢
DASH DETERGENT 3-lb. Pkg. 75¢ Jumbo Pkg. $2.23
SALVO DETERGENT Giant Pkg. 79¢
CASCADE Dishwashing Detergent Giant Pkg. 76¢ 50-Oz. Pkg. $1.09
THRILL LIQUID DETERGENT 22-oz. Bot. 58¢ 32-Oz. Bot. 80c
JOY LIQUID DETERGENT 12-oz. Bot. 36¢ 22-Oz. Bot. 58c
IVORY LIQUID DETERGENT 12-oz. Bot. 36¢ 22-Oz. Bot. 58c

PRESS-RECORD ·SPORTS·

YMCA SOCCER

SATURDAY

Pee Wee Division

St. Margaret Mary 0, Mercer 0

St. Elizabeth 6, K-Mart 0 (Scott Polson 5, Craig Kessler 1)

Mitchell Jets 4, Collinsville Hirsch 0 (Mark Jones 4)

1st Year Atom Division

Louie's Market 0, Mitchell Cougars 0

Amsco Plumbing 2, Twilight Optimist 0 (Tim Hendricks 1, Tim Spenner 1)

Collinsville Big Four 0, St. Elizabeth Stars 0

Mr. Donut 2, State Bank 1 (Jeff Parker 1, Andy Rapoff 1)

2nd Year Atom Division

Mitchell Cubs 2, Dog-N-Suds 1 (Dennis Kirkover 2, Benny Brown 1)

Northtown Rentals 14, Fornaszewski Music 0 (Gary Phelps 10, Greg Feigl 3, Will Connolly 1)

St. Elizabeth Tigers 7, Collinsville Kickers 0 (John Krekovich 4, Martin Dooley 1, Pat Copeland 2)

Lueders 1, Collinsville Purty 1 (Scott Patton 1)

1st Year Bantam Division

Bob's Bellemore Gulf 2, Mexican Honorary (Randy Boyer 1, Mike Austin 1)

Collinsville Dot's 7, Clippers 0

Mitchell Warriors 0, St. Elizabeth Ram 0

2nd Year Bantam Division

St. Elizabeth Road Runners 4, Mitchell Wildcats 0 (Walter Fabry 3, David Kwienski 1)

Rozycki Realty 6, Collinsville Bitzer-Schmacker 0 (Greg Ely 4, Bob Brewer 1, Jerome Boyer 1)

Midget Division

GC Steel Credit Union 4, St. Stephen 1 (Charles Bennington 1, Bryan Bunjan 1, Jim Gasparovic 1, Kevin Gavlick 1)

Mitchell Jaguars 1, St. Elizabeth Bulls 1 (Gary Mathon 1, Danny Sedej 1)

Juvenile Division

Mexican Honorary 5, St. Stephen 2 (Wayne Canada 2, Keith Gehling 1, Don Goldschmidt 1, Ed Kowalczyki 1)

St. Elizabeth Saints 3, Mitchell Mustangs 0 (Phil Hill, Brian David and Paul Becherer 1 each

SUNDAY

1st Year Atom Division

Amsco Plumbing 1, Mitchell Bulldogs 0 (Tim Spenner 1)

Collinsville State Bank 3, Louie's Market 0

2nd Year Atom Division

Dog-N-Suds 7, Collinsville Purty 0 (Ranny Mendoza 2, Steve Bechtle 2, Benny Brown 1, Danny Manoogian 1, Mike Sherman 1)

1st Year Bantam Division

St. Elizabeth Ranms 5, Collinsville Jr. Service 0 (Richard Becherer 2, Walter Gavlick 1, Keith Winters 1, Harry Mooshegian 1)

Mexican Honorary 3, Clippers 0 (Brandon Scanlon 2, Mark Goldschmidt 1)

2nd Year Bantam Division

Rozycki Realty 7, Collinsville Bitzer-Schmacker 0 (Jerome Boyer 2, Tommy Roberts 2, Greg Ely 2, Bob Brewer 1)

Midget Division

GC Steel Credit Union 3, Collinsville Doltons 0 (Lenny Wright 1, Bryan Bunjin 1, Jim Gasparovic 1

St. Elizabeth Bulls 2, Mitchell Jaguars 1 (Robert Kurilla 1, Dave Weissenborn 1, Dave Wolf 1)

Juvenile Division

Mexican Honorary 2, Collinsville Savings and Loan 0 (Wayne Canada 1, Ed Kowalczyk 1)

Mitchell Mustangs 2, St. Elizabeth Saints 0 (Carl Dake 2)

EASTER
SUNRISE SERVICE
6:30 A.M.
First United
Presbyterian Church
22nd and Delmar Ave.,
Granite City
Easter Breakfast
Fellowship Hall—7:30 A.M.

☒ ELECT
PAUL H. THOMPSON
FOR
Commissioner
GRANITE CITY PARK DISTRICT
TUESDAY, APRIL 1, 1969
★ POLLING PLACES
No. 1: East of Nameoki Rd.—J. A. Bldg., Wabash Ave.
No. 2: West of RR Tracks—Community Center, Lincoln Place,
No. 3: West of Nameoki Rd. and East of RR Tracks—Vote at Ice Rink, Wilson Park.

WHITE SALE
ONLY AT
B. E. HOHLT, Inc.
These Cars Were Specially Built For Us
1969 Ford Custom Tudor $2749
Vinyl trim, color keyed carpeting, courtesy lights, Cruiseomatic, 8-cyl. engine, white walls, body side molding, power steering, push-button radio, plus standard factory equipment. (Stock #1466)
1969 Ford Custom 500 Fordor . $2877
Vinyl trim, color keyed carpeting, courtesy lights, 302 cu. in. 8-cyl. engine, Cruiseomatic, visibility group, white walls, body side molding, power steering, push-button radio, plus standard factory equipment. (Stock #1465)
1969 Mustang 2-Dr. Hardtop ... $2499
White walls, radio, heater, wheel covers, plus std. factory equipment (Stock #1431)
SEE OR CALL
RED BAKER • TED DINEFF • JIM PARKER
BILL OGDEN • CHARLES ADAMS
AT
B. E. HOHLT, Inc.
1837 MADISON AVE. GRANITE CITY, ILL. PHONE 876-0300

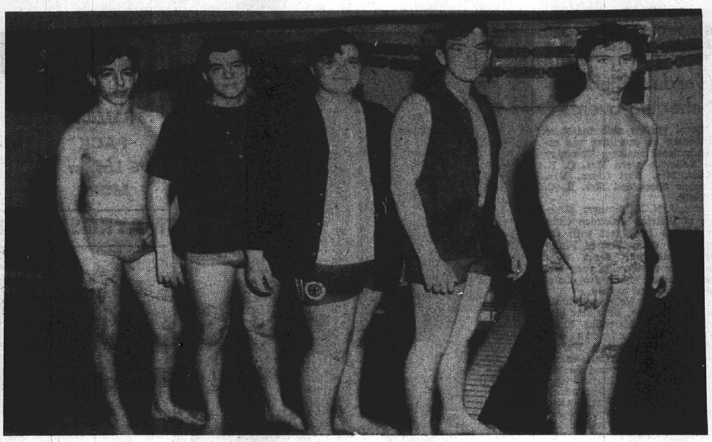

LOCAL SWIMMERS who have completed 50 miles of swimming at the YMCA and have become members of the 50-Mile club. The quintet hopes to catch up with Tom Werner, an engineer at Granite City Steel Co., who swims a half-mile a day and has accumulated 290 miles since January 1967. Left to right are Robert Applegate, Gordon Quinn, John Pieper, Chester Dean and Tom Modglin.

School Sports

TODAY
(Baseball)
Assumption at Madison, 4 p.m.

TUESDAY
(Baseball)
Granite City at Mater Dei, 4 p.m.

(Track)
Belleville East at Granite City, 3:30 p.m.

THURSDAY
(Track)
Bethalto at Granite City, 3:30 p.m.

(Baseball)
Granite City (Sophomores) at O'Fallon, 4 p.m.

FRIDAY
(Baseball)
Roxana at Granite City, 4 p.m.

SATURDAY
(Baseball)
Quincy at Granite City (2), 11 a.m.

Prather Baseball

APRIL

10—Dupo (freshmen-sophomores) here, 4 p.m.
11—Central of Alton (9) here 4 p.m.
15—at Freeburg, 4 p.m.
17—at Belleville, 4 p.m.
21—at Edwardsville, 4 p.m.
23—at Venice, 4 p.m.
25—at Roxana, 4 p.m.
28—Edwardsville here, 4 p.m.
29—Grigsby here, 4 p.m.
30—at Coolidge, 4 p.m.

MAY

2—at Central of Alton, 4 p.m.
5—at Columbia, 4:15 p.m.
8—Freeburg here, 4 p.m.
9—at Dupo, 4 p.m.
12—Belleville here, 4 p.m.
14—Roxana here, 4 p.m.
16—Coolidge here, 4 p.m.
20—at Grigsby, 4 p.m.

CALL YOUR REALTOR
MORRISS REALTY CO.
876-4400

HIGH ROLLERS

THURSDAY
Bowland Lanes
Welcome Wagon
Sandy Cook — — — — — — 192
Marge Rhoades — — — — — 485
GC Steel Women
Billie Mae Wilson — — 205, 514
St. John Brotherhood
Rich Suess — — — — — — — 242
Ted Madosh — — — — — — 606
A.O. Smith
George Warnhoff — — 215, 572
Gutter Gals
Sara Dempsey — — — — — 203
Louis Adams — — — — — — 519
Tri-City Men
Ray Herchbach — — 233, 642
Union Electric
Walt Mitchell — — — — — 216
Norm Wamberger — — — — 587
Bowling Babes
Neve Abernathy — — — — 206
Lucille Broyles — — — — 530
Country Club Ladies
Nell Holshouser — — — — 179
Elaine Gorrell — — — — — 483
Tri Mor Bowl
Bowlarama
Sharon Rill — — — — — 216, 521
Jack and Jills
Gerald Frost — — — 234, 594
Joanne Hand — — — 190, 502
Super Stars
Irma Dix — — — — — — — — 159
Wanda Birk — — — — — — 422
Posy Pals
Opal Wilson — — — — — 189, 490
Gorgeous Dolls
Jackie Affeldt — — — — — 159
Eva Rush — — — — — — — — 423
Mouse and Spouse
Gary Kuntz — — — — — 244, 576
Evelyn Johnson — — — 153, 404

FRIDAY
Tri Mor Bowl
Friendship League
Evelyn Wilson — — — 181, 491
Jim Page — — — — — — — — 225
Al Buchanan — — — — — — 615
Bowland Lanes
Industrial League
Royce Timmons — — 256, 654
Strikers League
Harry Breckner — — — — — 242
Charles Morris — — — — — 242
Bill Parker — — — — — — — 634
Major Handicap
Max Legate — — — — — 257, 671
Commercial League
Clem Waller — — — — — 251, 661
Ladies Independent
Carol Siebert — — — — — — 545
Janet Heiman — — — — — — 204

SATURDAY
Bowland Lanes
Mouse and Spouse
Marge Rhoades — — — — — 190
Neve Abernathy — — — — — 499
Dave Buehrer — — — 245, 659
Mixed League
Tom Bruncic — — — — — 222, 599
Rose Novich — — — — — 219, 551

SUNDAY
Bowland
He and She League
Fran Feldman — — — — — — 206
Virginia Cantlon — — — — — 535
Andy Wilson — — — — — 219, 560
Madison Countdowns
Regina Piechocinski — 195, 569
John Piechocinski — — — — 235
Father Sylvester — — — — — 586
Doghouse League
George Nishke — — — — — 595
Bob Ruebhausen — — — — — 232
Dot McMullen — — — 209, 551
King and Queen
Doris Robinson — — — 213, 526
Charles Pindell — — — 233, 563
Catholic League
Ken Atchison — — — — — — 616
Frank Kirksey — — — — — 224

LADIES CLASSIC LEAGUE
Thursday at Bowland

Luna Cafe 900; Rich's Ladies Apparel 2565.

Joyce Albers 207, 541; Nina Dittman 215, 200, 565; Rose Novich 210, 526; Dot McMullen 187, 179, 502; Loretta Kafka 186; Butch Stein 178; Dot Avedisian 204, 511; Norma Koesterer 187, 504; Boots Perkins 179; Peg Schaeffer 177; Bette Summers 202, 537; Irma Buscemi 185, 506; Sue Johnson 182; Pat McMasters 224, 546; Marge Decreval 184, 502; Gaylene Jacobs 208, 191, 191, 590; Sondra Pumphrey 186, 513; Grace Boyles 215, 538; Irene Mooshegian 179.

Cougars Tie 6-6 As Thompson Fans Five

The SIU-SW baseball team and New York Mets rookies played to a 6-6 tie Sunday at St. Petersburg, Fla., bringing the Cougar record to 3-3-1. Today there is a game at Valdosta, Ga., with the team returning to the campus here Tuesday.

Bruce Thompson of Granite City pitched five innings and struck out five. He had a no-hitter before being relieved in the seventh, when the Mets scored four runs.

Mike Scroggins homered and doubled and hit two singles, with three RBI's. Alan Weber garnered three hits and Gary Collins homered.

GC Wrestlers 2nd In AAU Tournament

A Granite City wrestling club finished second in the Ozark National AAU tournament at Meramec College during the weekend. Beaver Lodge of Iowa won with 52 points and the local club had 50.

Rick Bledsoe was the 137-pound champ and won the outstanding wrestler trophy of the meet. Rick Smith was the 160-pound champ.

Runners-up were Gus Schalkham, 115, and Paul Lapinski, 130. Gary Oxford, 130, finished third and Jim Vasiloff, 160, placed fourth.

Baggots Take Top Honors at MAC Meet

At the Missouri Athletic club annual novice swim meet Friday in St. Louis, Michael Baggot, 12, son of Dr. and Mrs. Gerard Baggot, 2650 Edison avenue, took three of four first-place wins in the 11-12 age group.

Winning the top spot in free style, backstroke and butterfly, he was second in breaststroke.

Both compete with the East St. Louis YMCA team during the winter and swim for Paddlers of Granite City in the summer.

Warriors End Indoor Track, Lancers Next

The GCHS indoor track team placed fifth at St. Louis Armory relays Friday to end its preseason slate of six tourneys and will move outdoors tomorrow, hosting the Belleville East Lancers. Highlight so far has been a third-place finish among 63 teams vying at Western Illinois U.

Dave Mullinex placed third Friday in 60-yard high hurdles, with Mike Allen fifth in that event and John Frazier fourth in the half-mile run in a fast time of 2:09.7. Roger Miller, Ken Elliff, Jim McDuffy and Mike Allen were third in a swift relay, Allen running the last leg in 55.1 seconds.

Northtown Wins 2-0

The Northtown Atom Division soccer team stayed alive in the St. Louis Khoury League City soccer tournament Thursday, beating Immaculate Conception 2-0. Greg Feigl and Will Connolly scored, with Gary Phelps and Drew Schultz getting assists.

By Press-Record Staff Photographer

WARRIOR BASEBALL LETTERMEN get individual attention from Coach Gale Garbe on hitting stances. Batting is Rich Logan. Looking on, left to right, are Don Daddix, Charles Frizzell, Bob Wojtowicz, Mike Pekarik (kneeling), Roger Belshe and Jim Becker. The GCHS squad starts the 1969 season tomorrow at 4 p.m. at Breese Mater Dei.

Favored Proviso Wins After Scare In Semifinal Game

Southern Illinoisans still think they play the best brand of basketball, but top state high school honors again went north Saturday night at Champaign as Proviso East of Maywood used height and sharpshooting to defeat Peoria Spalding 58-51. Spalding had eliminated Belleville East 80-61 Friday.

Champaign Central topped Aurora East 56-49 for third place. In the semifinals, Proviso nipped Champaign 37-36 on Jim Brewer's two free throws with six seconds left, and Spalding ousted Aurora 66-53. In the quarterfinals, Proviso beat Waukegan 52-44, Champaign whipped Galesburg 62-57 and Aurora downed Mount Vernon 52-46.

Proviso, the season-long favorite, ended with a 30-1 record for Tom Milliken, first to coach a state champion team after playing on one, Pinckneyville in 1948.

Spalding's Irish were 28-4; the second-place finish was the highest ever (in 62 years) for an Illinois parochial school. Peoria Spalding placed third in 1958.

Rain Delays Trojans, GCHS Squad Hopeful

The Madison high school baseball team, scheduled to open its season here against Assumption today, has postponed the game due to rain and mud. It may be played tomorrow.

GCHS still hopes to open its diamond season at 4 p.m. tomorrow at Breese Mater Dei.

2nd Baptist Wins Meet

Second Baptist won 91-56 over Third Baptist, with the winners paced by Ralph Burnett's 37 at the park district community center Friday night as they captured a five-team two-week tourney. Burnett totaled 88 points for three games.

Little League Session

A meeting of managers and coaches of the Nameoki-Pontoon Little League will be held Thursday at 7:30 p.m. at the Long Lake fire hall. Tryout dates and player draft dates are to be set.

Softball Registration For Girls This Evening

Girls in the Quad-City area interested in playing on softball teams this summer are to register at the Mitchell school gym today from 6-8 p.m.

The Mitchell Athletic Association plans leagues for girls aged 6-17. Girls may either report to the gym this evening or call Athletic Director Dick Chambers, 931-0839, for information.

Baseball Rules Meet

John Murphy will interpret 1969 baseball rules at 7:30 p.m. Wednesday at the Belleville West high school cafeteria. Umpires, coaches and players are to attend.

Bullets or Air Pellets Damage Madison Autos

The left rear door window of an auto owned by Harold Ballentine, 1601 Third street, was damaged apparently by a bullet while the car was parked at 308 Washington avenue about 2 p.m. Friday, Madison police reported. Police said Ballentine reported that he was in his home when he heard a shot. When he went to his car about 3:30 p.m. he found the window damages.

Willie McDonald, 1652 Fourth street, reported to police Friday that the back window of his car was damaged, apparently by an air rifle pellet, while it was parked Thursday night at his home.

Hits 3 Parked Autos

The southbound auto of Elmer Hull, 21, of 2017 Washington avenue, entering the 2100 block of Washington avenue at 10 p.m. Saturday, hit the left side of the parked car of David Knight, 2055 Cleveland blvd. The Hull vehicle then crossed the street and sideswipped the parked autos of Andrew Wiley, 2162a Washington avenue, and Sarah McGee, 8 Harrison avenue. Hull was charged with careless driving.

BOB
PATRICK
FOR
PARK
BOARD

Look GRAND
Feel GRAND
Try GRAND
GRAND Cleaners
THIS WEEK'S SPECIAL
MONDAY thru SATURDAY
DRAPES
25% OFF
NO EXTRA CHARGE FOR DECORATOR FOLDS
Cash and Carry
FREE
AVOCADO JUBILEE TUMBLER
GRAND CLEANER BONUS
This lovely 11½-oz. ANCHOR-HOCKINGS TUMBLER FREE with every $3.00 CLEANING ORDER.
REAPAIRS OR ALTERATIONS . . .
We Do Expert Repair and Alteration Work
WE OFFER BONDED AND INSURED
BOX STORAGE
For All Cloth Garments
Bankmark
GRAND CLEANERS
23rd & GRAND AVE. 876-2804
DRIVE-IN 2930 NAMEOKI RD 877-1971

Signal Post Struck

Autos driven by Ralph Puhse, 2021 Lee avenue, and James Hillmer, 2739 Michigan avenue, were involved in a collision at 7:25 am.. today at East 20th and Omaha streets. The Hillmer car struck and knocked down a railroad crossing signal post in the median of 20th street.

Rail Engine Breakdown

The Pontoon road railroad crossing was blocked for a long period at 6 p.m. Friday due to a train engine breakdown. Police notified the Alton & Southern railroad, which dispatched a repair crew.

GC Trash, Pole Fires

Fire damaged a utility pole at 2593 Lynch avenue at noon Friday and burning trash ignited a fence at the home of Michael Orasco, 2161 Benton street, at 6:40 p.m. Friday. Firemen extinguished rubbish in back of the home of Larry Todoroff, 2810 Dogwood drive, at 5:50 p.m. Saturday.

Mrs. Blanche Lindsey, 82, Dies Early Today

Mrs. Blanche Lindsey, 82, who had resided at 510 Kirkpatrick Homes, until about one month ago, died at 6 a.m. today at a hospital in Lawrenceville, Ill., where she had been a patient since suffering a hip fracture in a fall ten days ago. She was a resident of Granite City from 1920 until entering the Methodist Home Wesleyan Center at Lawrenceville in February.

Among the survivors are a son, Robert W. Lindsey, and a grandson, Robert R. Lindsey, both of Granite City.

Funeral arrangements are pending at Mercer Mortuary.

Parked Auto Struck

A hit-run car, believed to be a black 1958 station wagon, struck the front of the parked auto of Joseph Mikolaszuk, Edwardsville, adjacent to railroad tracks at 16th street and Madison avenue at 7:30 p.m. Saturday.

SPECIMEN BALLOT

City Ballot of the City of Granite City
County of Madison, State of Illinois

INDEPENDENT CANDIDATES

FOR MAYOR
Vote for One

☐ CLYDE "BUS" BOYD
☐ DONALD PARTNEY
☐ ____________

FOR CITY CLERK
Vote for One

☐ HOMER "CAL" PENDLETON
☐ ROBERT (BOB) STEVENS
☐ ____________

FOR TREASURER
Vote for One

☐ E. R. (PAT) RICH
☐ ____________

FOR ALDERMAN FIRST WARD
For 4 Year Term
Vote for One

☐ WILLIAM (BILL) DALLAS
☐ CASMER SKUBISH
☐ ____________

FOR ALDERMAN FIRST WARD
For 2 Year Term
Vote for One

☐ SAMUEL W. SHACKELFORD
☐ "CHERRY" EVERETT MORLEN
☐ ____________

FOR ALDERMAN SECOND WARD
Vote for One

☐ EDMUND D. BARTOSIAK
☐ PAUL E. RUTLEDGE
☐ ____________

FOR ALDERMAN THIRD WARD
Vote for One

☐ ROY (CHICKEN) POULOS
☐ AL WARD, JR.
☐ ____________

FOR ALDERMAN FOURTH WARD
Vote for One

☐ R. E. ROBERTSON
☐ ALAN G. LeMASTER
☐ ____________

FOR ALDERMAN FIFTH WARD
Vote for One

☐ STEVE A. BASARICH
☐ JOSEPH V. MARTINEZ
☐ VASIL MIHU
☐ ____________

FOR ALDERMAN SIXTH WARD
Vote for One

☐ PAUL SCHULER
☐ HENRY KOVALIK
☐ BOYD PRESLEY
☐ ____________

FOR ALDERMAN SEVENTH WARD
Vote for One

☐ FRANK VESCI
☐ THOMAS R. BOKER
☐ ____________

I hereby certify that the above is a true and correct copy of the Official Ballot to be voted at the Regular City Election in the City of Granite City, County of Madison, State of Illinois, to be held on Tuesday, April 1, 1969.

Homer Pendleton
Ciy Clerk

In Time of Emergency

If Warning Sounds, Here's What to Do

Warning of an enemy attack on the United States probably would be preceded by a period of international tension or crisis which would help alert all citizens to the *possibility* of attack. The actual attack warning, however, would be given to the public by outdoor warning devices, supplemented by radio or television.

If an attack actually occurs, it is almost certain that incoming enemy planes and missiles would be detected by our networks of warning stations in time for people to get into shelters or at least take cover. This warning time might be as little as 5-15 minutes in some locations, and as much as an hour or more in others.

Outdoor Warning Systems

Many U.S. cities and towns have outdoor warning systems, using sirens, whistles, horns or bells. Although they have been installed mainly to warn citizens of enemy attack, some local governments also use them in connection with natural disasters and other peacetime catastrophes.

THE ATTACK WARNING SIGNAL will be sounded only in case of enemy attack. The signal itself is a 3 to 5-minute *rising and falling* sound on the sirens, on whistles, horns or

ATTACK WARNING SIGNAL

other devices, repeated as necessary. The Attack Warning Signal means that an actual enemy attack against the United States has been detected, and that people should take protective action immediately. This signal has no other meaning, and can be used for no other purpose.

In some communities, the local government uses an alert signal to get the attention of citizens in a time of threatened or impending natural disaster, or some other peacetime emergency. This attention or alert signal is a 3 to 5-minute *steady blast* on sirens, whistles, horns or other devices. In most places, it means that the local government will broadcast important information and official instructions on radio or television concerning a peacetime disaster.

When the Attack Warning Signal Sounds

The Attack Warning Signal means—unless other instructions have been issued by local government—that people should go immediately to a public fallout shelter marked with a yellow-and-black sign or to a home fallout shelter. Once in the fallout shelter, the radio should be tuned to any local station that is broadcasting to get official information and instructions.

FALLOUT SHELTER

If there is no public or private shelter available, fallout protection should be improvised. *As a last resort, take cover anywhere possible.*

If a warning signal sounds, do *not* use the telephone to obtain further information and advice about the emergency. Radio stations—and television stations also, except in an actual nuclear emergency—will be broadcasting all the official information available. The telephone lines will be needed for official calls.

If There Is a Nuclear Flash . . .

It is possible but unlikely that the first warning of an enemy attack would be the flash of a nuclear explosion in the sky some distance away. Or there might be a flash after warning had been given, possibly while people were going to shelter.

TAKE COVER INSTANTLY. If there should be a nuclear flash, take cover *instantly* in the best place available. By getting inside or under something within a few *seconds*, serious burns or injuries from the heat or blast waves of the nuclear explosion might be avoided. If the explosion were some distance away, a person might have 5 to 15 seconds before being injured by the heat, and perhaps 30 to 60 seconds before the blast wave arrived. *Never look at the flash of an explosion or the nuclear fireball*—it could cause permanent blindness.

Any kind of a building—a storm cellar or fruit cellar, a subway station or tunnel, a ditch or culvert alongside the road, a highway underpass, a storm sewer, a cave or outcropping of rock, a pile of heavy materials, or a trench or other excavation—would provide some protection. However, if no cover is available, simply lie down on the ground and curl up covering the head with the arms and hands. The important thing is to avoid being burned by the heat, thrown about by the blast, or struck by flying objects. Then go to a fallout shelter for protection against the radioactive fallout, which would arrive later.

The information in this story was furnished by the U.S. Department of Defense, Office of Civil Defense, to help people prepare for a nuclear attack and learn what actions to take in case an attack should occur. Local government authorities are responsible for supplying the public with more detailed survival instructions for this area. This information was drawn from the OCD publication "In Time of Emergency" (H-14), which is available without charge at local civil defense offices.

Runs Against Auto

A boy about eight years old escaped apparent injury at 3:40 p.m. Friday when he stepped from in front of a parked car and into the side of the northbound auto of Cecil Stacy, 2913 Indiana avenue, on Iowa street at 26th street.

Two Autos Sideswipe

Northbound autos of Arnold Rasch, Alton, and Joseph Angles, Edwardsville, sideswiped on Nameoki road after making left turns from Madison avenue at 4 p.m. Saturday.

Parking Lot Accident

The right side of an auto owned by Floyd E. Ridgeway, 4110 Bruene avenue, parked at the Nameoki Village shopping center, was struck by a hit-and-run driver at 5:30 p.m. Sunday.

Conduct Charge Filed

Anita Champion, 18, of 1406 State street, was charged by Granite City police with disorderly conduct at 10:10 p.m. yesterday, following a disturbance at Mary's Grill, 2000 State street.

SPECIMEN BALLOT

Township Ballot of the Town of the City of Granite City
County of Madison, State of Illinois

INDEPENDENT CANDIDATES

FOR SUPERVISOR
Vote for One

☐ NELSON (NELLIE) HAGNAUER
☐ DAVID (MAC) McFARLAND
☐ ____________

FOR ASSESSOR
Vote for One

☐ JAMES W. (JIM) BARTON
☐ FRANK KAYICH
☐ ____________

FOR ASSISTANT SUPERVISOR
Vote for Two

☐ LeROY MANGIARACINO
☐ CARL V. BUEHLER
☐ MILTON R. ALLEN

I hereby certify that the above is a true and correct copy of the Official Ballot to be voted at the Regular Township Election in the City of Granite City, County of Madison, State of Illinois, to be held on Tuesday, April 1, 1969.

Homer Pendleton
Town Clerk

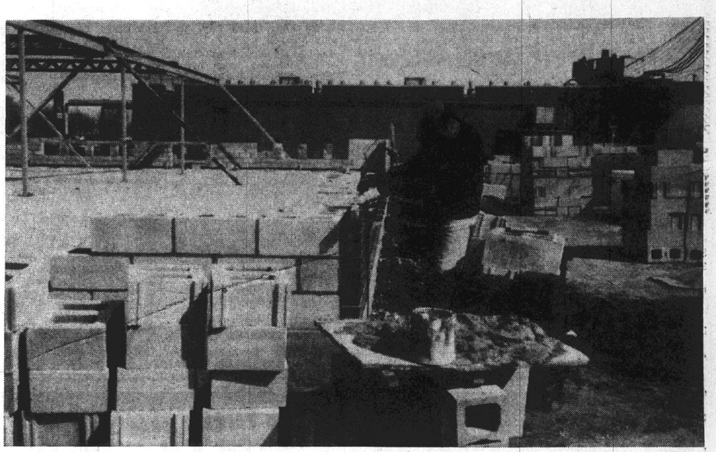

By Press-Record Staff Photographer

PRUDENTIAL LIFE INSURANCE CO. office building under construction at Nameoki Village shopping center. The district offices are being relocated in Granite City from East St. Louis and temporarily are in the Cochrane building at Johnson and Nameoki roads.

Beige Wallet Lost

Loss of a beige wallet was reported to Granite City police at 4:30 p.m. Saturday by Jane Cowan, 1604 Garfield avenue.

Profanity Charge

Stephen Bruske, 27, of 2012 Cleveland blvd., was charged with profanity when arrested at 11:45 p.m. yesterday.

Madison Man Charged

James Leon Lance, 25, of 1418a Third street, Madison, was turned over to Granite City police by Madison police at 9:10 p.m. yesterday and booked at the station on a disorderly conduct charge.

**READY MIX CONCRETE
CALL LYBARGER
452-3107 or 452-6180**

Southern Illinois University-Southwestern annually plays host to literally hundreds of meetings of a wide range of groups not directly connected with the university. Included are annual meetings of Chambers of Commerce, health care organizations, civic and service clubs and business and trade associations.

JOHN GOCHEFF
Can Paint Your Metal
KITCHEN CABINETS
To Look Like Birch, Oak, Walnut, Etc.
Phone: 877-0752

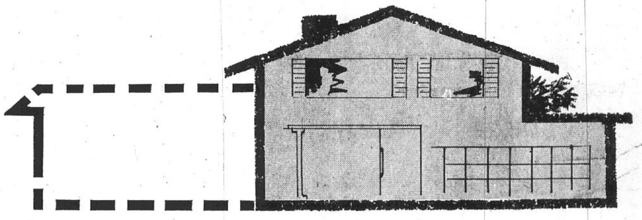

fill in the dotted line

WITH A FIRST BANK

HOME IMPROVEMENT LOAN

Got the urge to add on, repair or improve your home? Come in or call First Bank about a Home Improvment Loan. We're here to help people just like you. Prompt credit approval, long, easy terms and low rates are a First Bank specialty.

call 452-1313

FIRST
GRANITE CITY NATIONAL
BANK

20TH AND EDISON AVE. MEMBER F.D.I.C.

The Only Financial Institution Your Family Will Ever Need

FIRST BANK . . . the BANKMARK BANK

South Venice

MRS. CHARLOTTE BILBREY
515 Fillmore Avenue
877-6346

The Venice Ladies Democratic club met Thursday evening at the Venice recreation center on Broadway, with Mrs. Beulah Sizemore, president, in charge.

Committee reports were given, games were played and a prize was awarded to Mrs. Stella Loftus.

Mrs. Estella Bone, hostess, served refreshments to Miss Rosa Thompson and Mesdames Marie Currens, Bessie Snell, Faye Rody, Anna Boelling, Hazel Pozniak, Hazel Painter, Jessie Foley, Laura Foley, Sylvia Meyers, Myrtle Fields, Mary Guenther, Faye Smith, Diana Scherrills, Mary Lou McKinney, Emily Adams, Betty Wallace, Ellen Creamer, Era Craycraft, Clara Simmons and Eva Maurer.

Next meeting will be April 17, with Miss Thompson as hostess.

* * * *

COOKIE DISTRIBUTION

Venice Girl Scout Troop 456 met Saturday at the Venice center. The girls finished decorating "bunny boxes" and took them home to fill with candy.

"Fun day" will be held at Camp Lakota April 19. Cookie delivery will begin next Saturday and parents are to pick up their daughters' cookies at the meeting.

Present were Mrs. Hattie Mulnik, leader, Miss Mary Mulnik and Mrs. Ruth Rankin, co-leaders, and Betty Mulnik, Arlene Brown, Gloria Johnson, Marcia Byrnes, Debbie Baker.

Carolyn Hill, Anna Hogan, Anita Williams, Sharon Taylor, Karla Trebing, Lisa Meehan, Rhonda Long, Anna Day, Yolanda Stengel.

Denise Rankin, Joan Cicio, Cecelia Kamacho, Susan Ochoo, Theresa Billbrey, Eleanor Barbee, Stephanie Stainback, Geneatha Thornton, Marilyn Barbee, Shirneatha Watkins and Mary Levy.

* * * *

JUNIOR SERVICE DINNER

The Venice Junior Service club held its annual "date night" Saturday evening at Rusty's restaurant. Edwardsville.

Dinner was served to Mr. and Mrs. Fred Durer, Mr. and Mrs. Phil Smith, Mr. and Mrs. Jim Miller, Mr. and Mrs. Bill McGarrahan, Mr. and Mrs. Duane Rankin, Mrs. Ilsa Bauer, Mr. and Mrs. Leo Shanks and Mr. and Mrs. Tom Williams.

* * * *

MRS. KALKA HOSTESS TO CHATTERETTES

Mrs. Mary Jo Kalka, 1038 Third street, entertained the Chatterettes Thursday evening in her home.

The group played games and prizes were awarded. A luncheon was served and all the decorations were in a St. Patrick's theme.

Present were Mesdames Sandy Campbell, Annetta Ohlendorf, Janice Koelker, Janet Cowley, Pat McCosky, Jeanette Svoboda, Dot Schiller, Ruth Voegele and Cath Heagy.

The next meeting will be at the home of Mrs. McCosky.

Two Cars Damaged

A collision at Third and State streets, Madison, at 3 p.m. Friday caused front end damage to an auto driven by Andrew Walker, 514 Garner road, Venice, headed south on State, and the car of Frank Motyka, Panama, Ill., making a left turn onto Third street.

RE-ELECT JIM BARTON
ASSESSOR

GCHS Band to Perform Concert on Thursday

The Granite City High School Band will perform a concert at 8 p.m. Thursday in the local high school auditorium under the direction of Louis Meek, conductor, and Joseph Owens, assistant conductor. Tickets will be available at the door.

Featured performer will be Kevin Nicol, cornet soloist, who received a first division rating this year in state competition. The GCHS junior is the son of Mr. and Mrs. Irvin Nicol, 3703 Franklin avenue.

Collide During Turn

A collision at 1:30 a.m. Saturday in the curving lane leading from Nameoki road onto Madison avenue damaged the left side of the auto of Edward E. DeMan, Arnold, Mo., and the right side of a grey or blue Mercedes-Benz car which failed to stop.

INITIATES OF JAMES STUART CHAPTER Order of DeMolay, who received the initiatory degree last week on the 50th anniversary of the DeMolay. They are left to right, first row—Dennis J. Reutebuch, John R. Winfield, Robert J. Mueller, Kenneth W. Mueller, Gary B. Bogovich. Second row—Jerry R. Poore, Michael A. Staicoff, Robert S. Carson, P. Scott Mangan, Gregory A. Lewis. Third row — Michael O. Jones, Gregory Nighohossian, Barry S. Forney, Richard A. Lesko. Fourth row—David W. Ledbetter and Christopher A. Schreiber. Fifth row — Glen H. Williams, Albert Stevens III, Rodney S. Presson.

Visit Truman Library, Greeted by Pres. Nixon

Mr. and Mrs. John Gonterman, 3213 Aubrey avenue, motored Friday to Independence, Mo., where they visited the Truman Library at the same time as President Richard M. Nixon.

Following the ceremony in which Nixon presented the White House grand piano to former President Harry S. Truman, the local couple was greeted by Nixon as Gonterman was photographing his departure from the library building.

Grand Avenue Mishap

As Clifton Waller, 2127 Grand avenue, backed out of the driveway at his home at 3:20 p.m. Friday, the rear of his car collided with the left front of the northbound auto of Barbara Hargrove, 1832 Ferguson avenue.

Bridge Toll Arrest

Forrest C. Garrett, 301 Third street, West Madison, was arrested by Venice police at 4:30 p.m. Friday on two charges of running the toll gate on the McKinley Bridge. He posted $50 cash bail pending an April 2 magistrate hearing.

NEW GMC PICK-UPS $2140
8' BED, REAR STEP BUMPER
HUNDLEY PONTIAC

EASTER
SUNRISE SERVICE
6:30 A.M.
First United Presbyterian Church
22nd and Delmar Ave., Granite City
Easter Breakfast
Fellowship Hall—7:30 A.M.

GOP Women to Host Candidates Thursday

The hostess committee of the Granite City Republican Women's club met with the program chairman, Mrs. Mattie Shackelford, at her home Thursday evening. Plans were completed for a "candidates night" meeting Thursday, March 27th, at 7:30 p.m. at the TraveLodge.

Granite City township and city candidates have been invited to participate. A large crowd is expected and the public is invited to hear the candates.

The hostess committee is composed of Mrs. Edna Kohlbrecher, Mrs. Darlene Bayer, Mrs. Gladys Newman and Mrs. Maxine Grissman.

Also announced at the meeting by the program chairman, was a TARS (Teen) luncheon, sponsored by their leader, at 1 p.m. Friday, March 28, at the Burns cafeteria. Guest speaker will be Dr. Leo Coleman.

Collide in Madison

Cars driven by Noah Wylde, 1517 Market street, and John R. Watson, 1667 Market street, Madison, were damaged at 6:25 p.m. Friday. Madison officers said Wylde, whose car was damaged in the right front, was driving east on Second street and Watson was headed south on Alton avenue. Wylde, charged with failure to yield the right-of-way in the crash, posted his driver's license as bond penling an April 2 magistrate hearing.

Teen Candy Sale for 'Y' Auditorium Fund

In an effort to do their share to help finance a YMCA auditorium renovation project, Tri-Hi-Y clubs and other interested youth will participate in a candy sale this weekend. The sale, scheduled for Friday and Saturday, March 28 and 29 will feature Surrey candy, with each box selling for $1.

All proceeds from the sale will go toward the auditorium project to provide an improved meeting place for local organizations.

Attend National Session

National Jaycee Director Boyd Presley of Granite City and Richard M. Dawdy, president of the local Jaycee chapter, attended an executive board meeting of the national organization during the weekend in Tulsa, Okla.

Grants
KNOWN FOR VALUES

YOURS FREE ... SPARKLING MODERN GLASS CHIP 'N' DIP SET WHEN YOU:

Open a NEW coupon or big-ticket account for $25 or more on Thurs., Fri., or Sat., Mar. 27th, 28th, 29th.
OR
Add $25 or more to your present coupon or big-ticket account on Thurs., Fri. or Sat., Mar. 27th, 28th, 29th.
OR
Charge $25 or more to your new or present 30-day charge account on Thurs., Fri. or Sat., Mar. 27th, 28th, 29th.

CHECK OUR *Easter Sale* Circular Now Being Delivered To Your Home For EXTRA SAVINGS!!

Warm zip-out linings in
PERMANENT PRESS ALL-PURPOSE COATS

Sale
$18.88
NO MONEY DOWN... Low Monthly Terms

- No-iron Fortrel® polyester/Avril® rayon
- Acrylic pile zip-out linings
- Permanent Press linings; nylon sleeve linings stay smooth

A. Classic Shirtwaist with two deep pockets, snug collar. Smart with every daytime fashion in navy or oyster, sizes 8 to 18 and 5 to 13.

B. Balmacaan Casual with natural shoulders that fit easily over suits, dresses. Fly front. Navy or oyster. 8 to 18 and 5 to 13.

Also available without zip-out linings. .... Sale $14.88

WE HAVE IT!!
PAPER PACK POCKET BOOK
From Ghetto to Glory
THE STORY OF BOB GIBSON
75c

STORE HOURS: 9 A.M. TO 9 P.M. — SUNDAY, NOON - 6 P.M.

Grants KNOWN FOR VALUES...COAST TO COAST
• EAST ST. LOUIS • BELLEVILLE | 20 NAMEOKI VILLAGE, GRANITE CITY | • E. ALTON • COLLINSVILLE • CAHOKIA

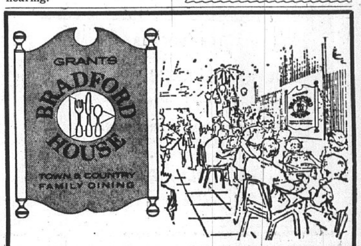

TUESDAY ONLY

Scalloped Potatoes
With ham, creamy cole slaw, hot roll and butter 88c

Macaroni and Meat Sauce
Creamy cole slaw, buttered vegetable, hot roll and butter 88c

EARLY BIRD BREAKFAST
1 Egg, Any Style; 2 Pieces Bacon; Hash Brown Potatoes ———— 39¢

Grants
KNOWN FOR VALUES

Scotts Early Bird
SALE

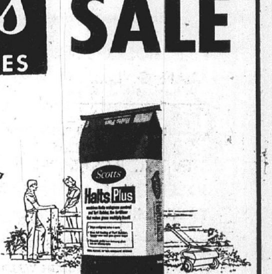

TURF BUILDER —
5,000 square feet ——— sale $ 4.95
10,000 square feet ——— sale $ 8.95
15,000 square feet ——— sale $11.95

2,500 square feet ——— sale $ 6.95
5,000 square feet ——— sale $12.95

BLEND 70 —
1,000 square feet ——— sale $ 3.95
2,500 square feet ——— sale $ 8.95

WINDSOR —
1,000 square feet ——— sale $ 4.95
2,500 square feet ——— sale $10.95

Glenview & East Granite

MRS. DORIS STOTZ
2571 Hodges Avenue
876-8044

PLAN WIENER ROAST

Brownie Troop 198, led by Mrs. Betty Van Gilder and Mrs. Peggy Jamison, held a weekly meeting at Webster school Wednesday, when an Easter project was continued.

The scouts made plans for a flag ceremony which they will conduct for their sponsor, the Webster PTA, in April. Tentative plans were made for a hike to Wilson Park, followed by a wiener roast, later this month—depending on the weather.

Each Brownie brought a container which was covered with wallpaper and other decorations. They will be filled with cookies, candy and personal items as Easter treats for patients at Alton State Hospital.

The meeting was closed with "Taps" by Robin Barnes, Jackie Chapline, Dana DePew, Angela Dickerson, Susan Foster, Diane Harris, Terri Hill, Kimberly Jamison, Colene Jackson, Ruth Ann Johnson, Marci Little, Shirley Money, Lori Nemeth, Pam Sartin, Shelley Siebert, Janice Van Gilder, Debra Weber, Kimberly White, Vickie Williams and Cheryl York.

* * * *

PLAN FOR SCOUTING DINNER THURSDAY

An international dinner committee of Neighborhood Three Girl Scout Leaders met at the home of Mrs. Doris Stotz, 2571 Hodges avenue, Thursday afternoon to make plans for the annual District Four event. Neighborhood Three, under the direction of Mrs. Mary Fryntzko, Mrs. Jo Ann Jarrett and Mrs. Joyce Lawson, will host the dinner, which will be held Thursday, March 27, at 6:30 p.m. at the Madison recreation center, Seventh street and Lee avenue.

The committee discussed plans for the program and entertainment. A centerpiece, favors and name tags were made; each neighborhood is responsible for its own table appointments.

The leaders will attend in costumes and will bring covered dishes representing a foreign country: Neighborhood One, chairman, Mrs. Jackie Frizell, represent Italy; Two, Mrs. Pat Ridney, Yugoslavia, Three, Switzerland; Four, Mrs. Denise Schmitz and Mrs. Delores Riddle, Ireland; and Five, Mrs. Jeri Schieb, Mexico.

Prizes will be awarded in four categories during a fashion parade, and each nenighborhood will entertain with a song, dance or playlet.

Mrs. Stotz served a luncheon preceding the planning session to Mesdames Lawson, Jarrett, Fryntzko, Olivia Kunnemann, Virginia Marlette, Vivian Davis and a guest, Mrs. Lorraine Gilmore.

* * * *

CIRCUS THEME FOR 'FUN DAY' DISCUSSED

Webster PTA Junior Girl Scout Troop 29 held a weekly meeting at the school Thursday afternoon under the leadership of Mrs. Jackie Watkins, assisted by Mrs. Eva Arbogast and Phyllis Stotz. The opening ceremony was conducted by the Clover patrol.

Pam Willliams was welcomed into the troop and received her scout pin from Mrs. Watkins for completing requirements of junior scouting. Jana Russell was awarded her first-year pin and the leader gave out membership cards.

The scouts talked about a tree planting ceremony in which they participated and told what they found most interesting.

"Junior fun day" information was distributed and Mrs. Watkins said the girls may dress as clowns in keeping with a circus theme. The district event will be held at Camp Lakota April 19 or May 3 depending on the weather.

Some of the scouts completed "bunny boxes" and were reminded to bring bags of soft candy to fill the Easter containers for referral to Mrs. Mary Fryntzko, 2622 State street, by March 28.

The Clovers led the closing with a "magic tunnel" and singing of "Good Night, Girl Scouts." Others in attendance were Cathy Adams, Laura Arbogast, Sharon Chrusciel, Karen Crowell, Rebecca DeForest, Judy Hartsock, Nancy Liddell, Susan McKinney, Patti Staggs, Gail Watkins, Lori Fairfield and Pamela Moss.

* * * *

RETURN TO EAST

Mr. and Mrs. John Squires of Sunny Dell Acres entertained Mrs. Squires' brother and sister-in-law, Mr and Mrs. Wesley L. Blankenship, Norwick, Conn., in their home last week. Blankenship is a former local resident who is a retired serviceman. He served with the Navy submarine division, completing 20 years.

He presently is employed by the General Dynamics Corp. as a college relations coordinator and interviewed prospective early June 1969 graduates of Missouri University at Columbia and at Rolla during his trip here.

The Blankenships also visited other Quad-City friends and relatives and were honored at a family dinner at the Squires home before leaving Thursday afternoon. Guests at the buffet dinner were Mr. and Mrs. Steve Kovar and children, Steve, Herman and Patti, Mr. and Mrs. James Squires and daughters, Susan and Beth, Mr. and Mrs. Harold Humphreys and children, Scott and Laura, Mr. and Mrs. Dean Wood and daughters, Dana and Dawne, and Elmer Schnarre of Nashville, Ill.

* * * *

SERVICE TEAM MEETS

The Neighborhood Service Team of Girl Scout Neighborhood Three met at the home of the chairman, Mrs. Mary Lockhart, 2548 Cleveland blvd., Wednesday evening to discuss an overall "plan of work and development." Future projections were made for the next scout year.

The team gave an evaluation of plans carried out this year, and suggestions were offered to enrich the present program.

Mrs. Lockhart explained recruitment aids and cited needs to increase the total number of scouts. She commented on the duties of organizers and consultants to their assigned leaders and troops.

Plans were made for neighborhood level activities and for participation in several district events, including "Junior Scout fun day" at Camp Lakota April 19.

Mrs. Wilma McQuinney of Neighborhood Five is in charge of the fun day program, which will use a circus theme.

Refreshments were served by Mrs. Jo Ann Jarrett to the chairman and Mesdames Olivia Kunnemann, Mae Lee, Velma Collins, Vivian Davis and Doris Stotz.

The regular meeting of the leaders will be held April 4 at Marshall school and the next service team meeting will be April 22 at the home of Mrs. Mary Fryntzko, 2622 State street.

* * * *

HONOR MRS. WEIDNER

Mrs. Nancy Weidner was honored as "queen of the week" during a regular meeting of the Losers club Thursday evening in the home of Mrs. Melba Fricker, 1645 Spring avenue.

Mrs. Sharon Rickert, president, was in charge of the business session and announced that the club will conduct a four-week contest. Winners will be announced April 10 and prizes will be awarded for the greatest weight loss.

Mrs Weidner was presented a basket of fresh fruit from the group for achieving the week's high loss.

Mrs. Rose Yates, 2445 Jerden avenue, has invited the club to her home for the March 27 meeting. Others present were Mrs. Marian Kelly, Mrs. Lucille Gates and Mrs. Eunice Dennis.

* * * *

MRS. BORGER CHOSEN AS LEADER OF CLUB

Mrs. Esther Reutzel, 2412 Pontoon road, entertained members of the Will Show 'Em club in her home Thursday evening with the leader, Mrs. Marie Borger, presiding. Mrs. Ann Metz received a basket of fruit and a silver tiara as "queen of the week."

Following a business meeting and a report by Mrs. Reutzel, an election of officers was held.

Newly-elected officers are Mrs. Borger, leader; Mrs. Janet Spalding, co-leader; Mrs. Darlene Hartzel, secretary; Mrs. Reutzel, treasurer; Mrs. Shelba Sitch, weight recorder; Mrs. Alice Young, chaplain; and Mrs. Diane Delaloye, publicity chairman.

Entertainment hostesses for the evening, Mrs. Borger and Mrs. Olieva Little, supervised a game period and prizes were awarded to the winners. Other members present were Mesdames Frances Pasek, Joan Melzer, Bernice Gergen, Mary Nemeth, Shirley Schienschang, Valerie Darakjian and Jeannine Bryant and Miss Nina Darakjian. The next meeting will be March 27 at the Reutzel home.

* * * *

TROOP CITY HALL TOUR

Junior Girl Scout Troop 275, sponsored by Niedringhaus PTA, met at the school Friday with Mrs. Jo Ann Jarrett and Miss Linda Polette. Mary Beth Hillmer received a gift for selling the most cookies.

The troop went to the city hall for a tour led by Juvenile Officer Dusan Gagich and Second Ward Alderman Earl Jarrett. Gagich reviewed a gun collection and showed them the jail. He explained "wanted" posters and the girls received mementos from Comptroller Stevens. Mayor Partney provided refreshments.

Jarrett took the scouts through the council room and explained meeting procedures. Transportation was furnished by Mr. and Mrs. Jarrett and Mrs. Kenneth Hillmer.

Making the trip were Mary Lee Bigham, Becky Brokaw, Mona Callis, Denise Chastain, Lynda Diak, Mary Beth Hillmer, Pam and Pat Hillmer, Mary Earls, Ruth Ann Geggus, Donna Macios, Brenda Mueller, Janet Parker, Terrie Patrick, Kathy Polette, Claudia Schwendeman, April Speirs, Diane and Sandy White and a guest, Patti Jarrett.

* * * *

Brownie Troop 181 met at met at Wilson school Friday to complete an Easter project, led by Mrs. Louise Miller and Mrs. Mary Burris. President Beth Smith called the roll and Kathy Towery collected Brownie gold.

Brownies who had performed in a PTA fashion show, "Going Out to Tea," Thursday were Selina Bougiel, Susan Berthold, Barbara Burris, Kathleen Grimes, Cynthia Handleson, Jean Jones, Vicki Meador, Barbara Miller, Tammy Palovchik, Shirley Patton, Suzanne Sandford, Kathy Towery, Tammy Tyler, Evelyn Woods and Lisa Wolff.

"Bunny boxes" were decorated and filled with cookies and soft candy.

* * * *

Brownie Troop 519 met at Niedringhaus school Wednesday with Mrs. Audrey Speirs, Mrs. Janette Garrison and Mrs. Judy Shuran. President Carla Penrod called the meeting to order.

Prizes were awarded to Janice Morgan, Tina Bladdick, Beth Gollinger, Lori Voss, Tracy Lee Tracy, Carla Penrod and Laura Shuran for charts on scout activities. The troop completed a first-aid kit.

The members continued work on "bunny boxes," to be filled this week with treats. Janice Morgan served brownies to Robin Cionko, Kim Dietrich, Jamie Garrison, Patti Jarrett, Paula Kay Bogosian, Laura Kelly, Sherrie Singleton, Tammy Speirs and Rebecca Spurling.

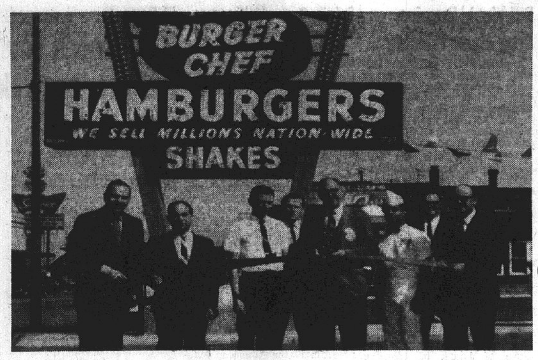

By Press-Record Staff Photographer

RIBBON-CUTTING CEREMONY for the grand opening Friday of the new Burger Chef at 1118 Madison avenue, Madison. Left to right — Harvey Hieken, developer; Ralph Rapuano, regional director for Burger Chef; Larry LaMond, manager; Tom Delph, area supervisor; Madison Mayor Stephen Maeras; Jack Ball, night manager; Police Chief Emmett Pazia, and Ted Millas, area supervisor for Burger Chef.

Iron, Steel Engineers To Hold Meeting Here

"Acid Reclamation" will be the topic of a technical session of the St. Louis Section, Association of Iron and Steel Engineers on Wednesday at the Elks Club in Granite City.

Enoch Perkins, manager of industrial sales for Dravo Corp., Pittsburgh, Pa., will present the technical paper.

Parked Car Damaged

The parked car of Paul Laurie, 2814 East 24th street, was damaged in the left side at 2:20 a.m. Saturday when struck by an auto at Fourth street and Madison avenue, Madison. The other car fled the scene.

Venice Firemen on 7 Calls in Two Days

A series of seven fire alarms, most of them caused by grass and weed fires, were received by Venice firemen between 8:25 p.m. Friday and 2:45 p.m. yesterday. Five of the calls were received Saturday, all for grass and weed fires.

The call at 8:35 p.m. Friday was a grass fire at Seventh street and Broadway.

Saturday's grass fire alarms included: 1:35 p.m. to 1303 Klein street; 7 p.m. to the area behind Johns Manville and the railroad tracks; at 7:10 p.m. behind Lee Wright Homes; 7:40 p..m. to the levee behind the Granite City Army Depot, and 9 p.m., behind the American Legion post home.

At 2:45 p.m. yesterday Venice firemen were called to wash down the highway in front of Lincoln school where a tractor trailer truck jackknifed and spilled part of its load. There was no fire.

Driver Exposes Self

A man with reddish-brown hair and mustache exposed himself after calling two 10-year-old girls to his auto in the 1800 block of Spring avenue at 5 p.m. Friday.

Pontoon Beach & Stallings

MRS. LUCILLE SOBCZAK
4280 Highway 162
931-2711

Chief Jack Harper, Steve Powers and Julius Sobczak represented Long Lake volunteer firemen at a Madison County Firemen's Association meeting Thursday evening in Bethalto.

* * * *

EASTER PROJECT

Girl Scout Troop 222 met Friday at Stallings school with Mrs. Maude Bates. After a flag ceremony, the scouts worked on "bunny boxes."

Present were Barbara Bradshaw, Connie Janco, Scarlet Wilhite, Debbie Warfield, Cindy Garber, Susan Leibold,, Jo Donna Hensley, Jeanine Williams, Patricia Prevern, Linda Garver, Sharon McMain, Cloyce Randell, Debbie Wickam and Brenda Garver.

CALL YOUR REALTOR
MORRISS REALTY CO.
876-4400

INSURANCE
CALL
E. J. Miller & Co., Inc.
1332 19th St. Washington Theatre Bldg.
876-8813 Granite City, Ill. 452-2134

REVIVAL
CITY TEMPLE
ASSEMBLY OF GOD
1917 State St. Granite City
NOW THRU MARCH 30
7:30 P.M.
Nightly Except Monday and Saturday
EVANGELISTS:
REV. AND MRS. OTIS RUNYON
Rev. A. E. Cope, Pastor
OLD FASHION PREACHING AND SINGING ALL WELCOME

SPECIAL
PRICE REDUCTION
FEDDERS
CENTRAL AIR CONDITIONING
24,000 B.T.U.'s
2 FULL TONS — ONLY
$599* Installed
NO MONEY DOWN — 60 MONTHS TO PAY
We want your order NOW — during the pre-season. Our skilled air conditioning installers must be kept busy!
RIGHT NOW—you can have every room in your home efficiently air conditioned with a Fedders 24,000 BTU system added to your ductwork for only $599
—Completely Installed. This includes a large deep row evaporator; a full capacity copper tubed, aluminum finned condensing unit, and copper connecting tubing fully charged with refrigerant — always ready to cool your home at the command of a centrally located, precise thermostat.
FREE Survey...
CALL 877-6000

*Provided electrical system, ductwork, registers and furnace blower are adequate.
FRIEDMAN'S
FIFTH AND MADISON 877-6000
OPEN EVERY MONDAY AND FRIDAY NIGHT

EASTER
SUNRISE SERVICE
6:30 A.M.
First United
Presbyterian Church
22nd and Delmar Ave.,
Granite City
Easter Breakfast
Fellowship Hall—7:30 A.M.

THE GRANITE CITY REPUBLICAN COMMITTEE

Roy M. Lynn
Chairman
Lester J. Thiele
Treasurer
Lily P. Chaboude
Secretary

March 19, 1969

Dear Friend:

In the past, most Republicans have observed a policy of silence during City elections, since candidates for City offices are usually Democrats. Mayor Partney is also a registered Democrat. However, the importance of electing the right kind of man for our Mayor on April 1st takes precedence over political protocol when the future of our City and its people are at stake. We are endorsing Mayor Donald Partney because we believe he is not only better qualified than his opponent, but he has proved his capability for the job and should be returned to office.

We have always opposed the Democrat political machine in the State of Illinois, with its headquarters in the Mayor's office in the City of Chicago. Seemingly East St. Louis, Madison and Venice dutifully wait for a nod from Chicago when transacting the business of their City's government. We have reason to believe that the opposition candidate for Mayor of Granite City has the support and also the financial backing of this group, and we feel he would be waiting for the same nod in transacting our business, if elected.

The government of the City of Granite City belongs to the people, and only the people have the power to decide the kind of government we will have for the next four years. The majority of the Committee believes that Mayor Partney will continue to assure that our City business will be transacted in our own City Hall, by our own Mayor, ignoring all nods from Chicago, and he deserves our enthusiastic endorsement for re-election.

Roy M Lynn
ROY M. LYNN

Lily P. Chaboude
LILY P. CHABOUDE

REPUBLICANISM:
. . . of the people . . . by the people . . . for the people
AMERICANISM.

Parents of First Child

Mr. and Mrs. Phillip Achenbach, of 9 West Wilson Park drive, are parents of their first child, a daughter born Thursday at St. Mary's Hospital in Clayton, Mo. The new arrival weighed eight pounds, nine ounces and has been named Amy Marie.

The grandparents are Mr. and Mrs. Norman Reinnhardt, 1700 Lindnell blvd., and Mr. and Mrs. Roy Achenbach, 2410 Sheridan avenue. The mother will be remembered as Joan Reinhardt.

Mrs. Bessie Achor, 78, Dies; Ill Ten Years

Mrs. Bessie Achor, 78, of 1207 Bissell street, Madison, a life long resident of the Quad-Cities, died at 12:30 a.m. Friday at the Colonnades Nursing Home. She had been ill ten years and a patient at the nursing home the past 14 months.

Mrs. Achor was born in Nameoki. Her husband, Albert Achor, died in 1958.

She is survived by one brother, Charles Henry Roth of Madison.

Funeral services were held today. Details are given in the obituary column.

HEARING AID
IF YOU HEAR BUT DON'T UNDERSTAND
Come in for Hearing Test and Demonstration of Our Latest Models
EVERY TUESDAY AT GANTCHEFF DRUG STORE
4 - 6 P.M. — 19TH & DELMAR, GRANITE CITY
67 Years
Acousticon
WORLD'S FIRST ELECTRICAL HEARING AID
CONTINUOUS SERVICE TO HARD OF HEARING
REPAIRS, ALL MAKES, EARMOLDS, CORDS, BATTERIES
MADISON COUNTY HEARING AID CO., 62 E. Ferguson, Wood River
PHONE: 254-1433 - 7 YRS. SERVING GRANITE CITY AND WOOD RIVER AREAS

P-R will Publish Easter Programs

The Press - Record will publish Easter programs being conducted by churches throughout the Quad-Cities.

To compile the information for early publication, church pastors or secretaries are being asked to write out the information and either mail it to the newspaper office at 1815 Delmar avenue or bring it to the office. The deadline is Friday.

Office hours are from 8:30 to 5 p.m., but there are drop slots alongside each of the front doors.

Collides on Left Turn

Making a left turn from the Nameoki Village shopping center, an auto driven by Sandra S. Reinhardt, 31 Moorland drive, collided with another driven by Carl E. Morgan, 4917 Carl avenue, at 3:40 p.m. Thursday at 3516 Nameoki road.

Bill Would Require Drug Abuse Training

Legislation to establish federal programs to encourage more intensive education about drugs and their abuse was introduced in the House at Washington, D.C., last week by Cong. Melvin Price (D-East St. Louis) and several dozen colleagues.

Cong. Price said the bill, known as the Drug Abuse Education Act of 1969, has an excellent chance of being passed this year and signed into law by President Nixon.

"LSD, marijuana, barbituates, amphetamines and even heroin are circulating among more and more youngsters," Price said. "Our educational system must focus attention on this extremely serious health and social problem."

He said many schools have been hampered in providing drug education programs because of lack of effective teacher training and uncertainty about the availability of the "right" teaching materials.

CALL YOUR REALTOR
MORRISS REALTY CO.
876-4400

Soldier Promoted in Vietnam; Calls Home

Pfc Michael L. Ireland, 19, son of Mr. and Mrs. Sylvia Ireland jr., 14 Lakeview drive, is serving with a U. S. Army Combat Engineers battalion in the Central Vietnamese Highlands region, near Pleiku.

Since arriving in Vietnam one month ago, the serviceman received his pfc stripe and conversed with his parents via the satellite communications network. He is a 1967 graduate of Granite City high school and was employed by Southwestern Bell Telephone Co. before enlisting in the Army last August.

McBride to Assist in Executive Training

Southern Illinois University-Southwestern campus faculty member John McBride will assist in the executive training program of the American Management Association.

He left last week for the A.M.A. headquarters in Saranac Lake, N. Y. McBride is chairman of the SIU-SW counselor education faculty. He is a returning consultant and faculty member at these sessions.

'A Funny Thing Happened . . .'

Key Roles for GC Residents In Masquers New Production

Several Granite Cityans will have key roles in the Masquers' production of "A Funny Thing Happened on the Way to the Forum," to be presented Friday and Saturday, April 11 and 12, in the Webster junior high school auditorium, Collinsville.

Mrs. Mildred (Milli) Hoelscher of Granite City, a member of the Masquers since 1961 and current president of the theatrical group's board of directors, is director and choreographer.

Members of the cast who will portray the roles of Senex, a citizen of Rome, and his domineering wife, Domina, are Earl Parsons, previously seen in the Masquers production of "Brigadoon," and Mrs. Beverley Scroggins, who received the "Masquer Award" as Best Actress of the Season for her performance as Lili in "Carnival."

A sixth grade teacher at Mitchell school and the mother of two boys, Mrs. Scroggins has long been interested in theatre work, having majored in this field at Southern Illinois University. She has served in almost every phase of the theatrical craft — acting, singing, dancing, make-up and costumes, and directing.

She spent a summer in Branson, Mo., with the Shepherd of the Hills Theatre and also appeared with the Community Theatre and Municipal Opera in Springfield, Ill. Her stage credits include "South Pacific," "Taming of the Shrew," "Twelfth Night," "Come Blow Your Horn" and "Teahouse of the August Moon."

Beside directing "The Rainmaker," Mrs. Scroggins has appeared in the Masquers productions of "A Thousand Clowns" and "Dirty Work at the Crossroads."

Parsons currently serves as parliamentarian for company's governing board. For the past several years, he has handled production details for the Jaycees' Miss Granite City Pageant.

Founder and adviser for the Roca Young Men's Club of Granite City, Parsons has produced and appeared in four variety shows presented annually by the youth club membership. He is employed as instructor at Central School of recently, he operated his own salon, The Earl of Curl, here.

Prior to her present duties as director of the Masquers' spring production, Mrs. Hoelscher directed "The King and I" and "Carnival." She has served as choreographer for several other musicals, including "Carousel" and "Brigadoon," and has appeared in "Pajama Game" and "Dirty Work at the Crossroads," an earlier offering this season.

Mrs. Hoelscher holds a B. S. degree in Dance Arts and an M. A. degree in Theatre Arts from the University of Illinois. She has been a member of the dance faculty for the University of Minnesota-Duluth, University of Arkansas, University of Illinois and the Oakland technical high school in Oakland, Calif.

At the present time, she is a pre-school teacher in Project Lift-Off, Title I program in the Granite City school system. In addition, she also serves as instructor for the Tri-Cities YMCA in ballet and modern dance.

The director's theatrical experience includes both college and community theatre work. She played Juliet in the S. W. Theatre Conference production of "Romeo and Juliet." While in California, she and her husband, Bill, participated in the founding and productions of Contra Costra Musical Theatre, a semi-professional community theatre group in Concord, Calif. They are the parents of two children, Hans and Gretchen.

The award winning musical comedy by Burt Shevelove, Larry Gelhart and Stephen Sondheim, is set in ancient Rome. The play won the title, "Best Musical of the Year," during its Broadway run.

Tickets may be purchased in advance from members of the Masquers or at the door the evening of the two performances.

MILLI HOELSCHER
Director

BEVERLEY SCROGGINS
Domina

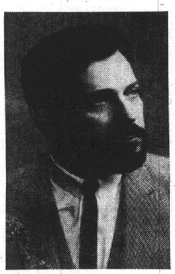

EARL PARSONS
Senex

RIDC Expans Aid To Prospective Industry Firms

An expanded service to assist firms find plant sites or vacant buildings for expansion anywhere in the Bi-State region has been launched by the Regional Industrial Development Corporation, Ronald I. Sachs, senior plant location specialist, announced Friday.

The service involves the publication of an industrial letter which outlines the requirements a potential prospect is seeking, whether it is a tract of land, vacant building, type of employees needed, power and transportation requirements or portion of the region for which the firm has a locational preference.

This letter is mailed to over 150 realtors, industrial development groups, chambers of commerce, railroads and utilities throughout an eight-county area served by RIDC; in Illinois, Madison, St. Clair and Monroe counties, and in Missouri, St. Louis, St. Charles, Franklin and Jefferson counties and the city of St. Louis.

Without revealing the prospect by name, the industrial letter asks interested agencies to forward a proposal to RIDC, who in turn presents it to the prospect, since most location decision is actually reached.

"This service is available, at no cost, not only to out-of-town firms looking at our area for expansion, but to local firms seeking larger quarters as well," Sachs said.

"The industrial letter is designed to supplement information already compiled in our existing site location facility which contains over 600 industrail sites charted as to location, size and price. However, as availability of sites is constantly changing, this will allow us to keep our files completely current as of the date of any request and will make people in the land development business immediately aware of potential prospects," he added.

RIDC is a non-profit, civic corporation seeking to encourage new industry to locate in the bi-state region and help local industry expand.

WILSON PARK ESTATES
DISPLAY HOMES
OPEN DAILY

EFFECTIVE
MARCH 17, 1969
New Store Hours At
WESTERN AUTO STORE
2001 GRAND AVE.
GRANITE CITY, ILL.
9 A.M. - 9 P.M.
MON. thru SAT.
12 P.M. 'til 6 P.M.
SUNDAY
FREE CUSTOMER PARKING

This is the house that Jack built

He paid the carpenters, masons and plumbers...who paid the doctors, lawyers and merchants, the butchers, bakers and candlestick makers. That money went round and round to help our whole town prosper. And that money all started right here.

STATE LOAN AND SAVINGS ASSOCIATION
Niedringhaus at Edison Ave.
876-7450

MADISON COUNTY FEDERAL SAVINGS AND LOAN ASSOCIATION
Bellemore Village Shopping Center
876-3800

FIRST GRANITE CITY SAVINGS AND LOAN
1825 Delmar Avenue
876-0262

Consult
Jim Henderson

ABOUT THIS QUESTION:
"A $385,000 personal injury settlement was made to a North Carolina youth who suffered severe burns and lost the use of his left hand in an auto accident. Is this an example of the devastating financial risks that are covered by 'excess liability' from the Lueders Agency?"
Lueders
AGENCY
1930 Edison
877-0388 — 452-4174

MARCH MONTH LONG
DRY CLEANING
SPECIAL!
ANY 10 PIECES FOR ONLY $6.99
TROUSERS & SLACKS 3 for $1.39
WITH ANY DRY CLEANING ORDER
SHIRT SPECIAL 5 SHIRTS LAUNDERED FOR ONLY $1
LINING, FUR TRIM AND PLEATED GARMENTS EXTRA.
SUEDES, FURS, FORMALS NOT INCLUDED.
HOLIDAY 1 HOUR CLEANERS OF AMERICA
Nameoki Village Shopping Center 876-9428
Hours: 7 A.M. to 6 P.M., Monday thru Saturday
We Clean and Press Until 4 P.M., Including Saturdays

SOCIETY

Miss Prusak, Michael Smith Exchange Vows

Miss Elaine Anne Prusak and Michael R. Smith exchanged wedding vows Saturday afternoon at St. Elizabeth Roman Catholic Church.

The bride is the daughter of Mr. and Mrs. Max Prusak, 2232 Waterman avenue. Mr. Smith is the son of Mr. and Mrs. Richard Smith, 1329 North 42nd street, East St. Louis.

Rev. Lawrence J. Mattingly, pastor, officiated at the 5:30 double ring ceremony. Bouquets of white gladiolus, 'mums and daisies were placed on each side of the altar.

Wedding music was furnished by Mrs. Margaret Mac Zura, who sang "Ave Maria", "O Lord I Am Not Worthy" and "Mother At Your Feet We're Kneeling," with Mrs. Margaret Crawshaw accompanying at the organ.

The bride was escorted down the aisle by her father. She wore a gown of pure white organza over silk styled in Victorian fashion. An Empire gown of organza with Schiffli tucked embroidery bands placed in three horizontal lines were caught at the bodice by a band of white ribbon centered with a bow.

The high neckline was edged with a delicate row of organza detailed with reembroidered flowers. The long puffy sleeves of sheer organza ended at wrist length with a band of Schiffli.

The "A"-line skirt was of organza. It fell to the floor, where a wide band of alternating rows of ribbon and rows of the reembroidered flowers bordered the skirt. A long cathedral train detailed the back with a matching band of ribbon; rows of flowers came to a point, with three bows complementing the train effect.

The headpiece was a cloud of bridal illusion flowing into the cathedral train. It was gathered to a band of lilies of the valley detailed with sprigs of miniature seed pearls.

The bride carried a nosegay of pure white carnations intermingled with white daisies surrounded by variegated pittosporum.

Miss Pam McCollum, a friend of the bride from Ponce, Puerto Rico, served as maid of honor. Bridesmaids were Miss Nancy Prusak, sister of the bride, Mrs. Marie Fryntzko Fellers of Norman, Okla., Miss Mary Jane Hamacher of St. Louis, former roommate at college, Mrs. Connie Von Eimen, a sorority sister, also from St. Louis, and Mrs. Maggi Harlan Lyons, a sorority sister from Columbia, Mo.

They were dressed alike in floor-length gowns of canary yellow linen with "A"-line skirts. The bodices were of soft Alencon lace over imported peau de soie with high necklines set off with tiny standing ruffle collars. Each Empire bodice was caught with a band of light olive silk ribbon centered with a bow.

Long sleeves of matching lace briefly covered the wrists, ending in tiny ruffles.

Their headpieces were large spring picture hats of a light beige with olive green ribbon encircling the hat and ending in long streamers.

They carried wicker flower baskets filled with yellow daisies, green foliage and long olive green streamers.

Junior bridesmaids were Angela Jakich and Janet Jakich, cousins of the bride. They were attired in gowns similar to that of the bride with bodices of Chantilly lace over peau de soie gathered at the Empire waists and bands of ribbon, each centered with a bow. Their long skirts were of canary yellow. They carried baskets of spring daisies with green foliage and long green streamers.

The flower girl, Tammy Kincer of East St. Louis, wore a long gown of white lace with pale yellow skirt.

Bradley Hoelter carried the rings.

Tony Yovandich of East St. Louis served as best man. The corps of groomsmen and ushers included Rick Thornton of East St. Louis, Jon Ford of Collinsville, Walt Bruder, Rod Staggs, a fraternity brother from Fort Dodge, Ia., David Fontilla of San Francisco, Timothy D. Smith, brother of the groom, and Michael Jakich, cousin of the bride.

Presiding at the guest book was Mrs. Diane Hoelter.

For her daughter's wedding, Mrs. Prusak wore a pink crepe dress covered with a lighter shade of soft chiffon detailed with a roll collar and a pearl leaf cluster at the neckline, with long sheer sleeves and a matching coat of hot pink peau de soie. Gloves of soft summer pink, bought by the bride when recently in England, complemented her attire.

Mrs. Smith, the bridegroom's mother, chose a turquoise dress with matching coat and a jeweled neckline.

Both mothers were presented with corsages matching their ensembles.

A reshearsal dinner was given by the groom's parents Friday at the home of his aunt, Mrs. Mildred Demko of St. Louis. A buffet dinner was served.

A reception was held at 7:30 p.m. Saturday at the Polish Hall in Madison.

Following a honeymoon to Acapulco, Mexico, the newlyweds will make their home in Granite City, beginning about April 1.

The former Miss Prusak graduated from Granite City high school and from the University of Missouri, Columbia, where she received a bachelor of science degree in biology. She is a member of Alpha Chi Amega sorority and is employed by Pan-American World Airways, with whom she has traveled extensively to South America, Central America, the Caribbean and Europe.

The groom graduated from Assumption high school in East St. Louis and attended Northeast Missouri State College, Kirksville, Mo., where he was a member of Sigma Tau Gamma. He is presently working toward a degree in psychology at SIU-SW.

Out-of-town guests here for the wedding were Mr. and Mrs. Robert Davis, Arlington, Va., Mr. and Mrs. Walley Huelsman, Bay Shore, O., Mr. and Mrs. Frank Kunci and Mrs. Mary Zarow, Chicago, James Fellers, Oklahoma City, Okla., and William Lyons, Columbia, Mo.

MRS. MICHAEL R. SMITH, the former Elaine Prusak, who was married Saturday at St. Elizabeth Catholic Church.

RE-ELECT
CARL 'VIC'
BUEHLER
Candidate For
ASST. SUPERVISOR
Granite City Township

Progressive Dinner by Class

The Senior High department of Third Baptist Church held a progressive dinner Saturday evening in the homes of the teachers and officers.

The group met at the church at 6 o'clock and the various courses were served at the homes of Mr. and Mrs. Charles Turner on Breckenridge lane; Mr. and Mrs. David Ramsey, 25 Arlington Heights; Rev. and Mrs. David Richardson, 3225 Willow lane; Mr. and Mrs. Bonard Maples, 2553 Delmar avenue; and Mr. and Mrs. Gomer Heiy, 2523 Center street.

Present were Mr. and Mrs. John Baker, George Gifford, Mrs. Lucille Locke, Miss Carol Gaun, Miss Debbie Castleon, Miss Melanie Cox, Miss Linda Moore, Miss Jan Stelling, Miss Tamara Bigham, Miss Cheryl Harper, Miss Pat Johnson, Miss Bobbi Rogers, Miss Karen Gaun, Mark Gifford, Jon Heil, Miss Carol Baker and two guests.

DINNER PARTY
FOR HANDICRAFT CLUB

The Ladies Handicraft Club was entertained Thursday evening by Mrs. Anne Mega, 2646 Lincoln avenue.

The meeting took place at the Mega home and dinner was served to the guests. The table held a centerpiece of spring flowers and Easter novelties.

Present were Mesdames Mary Bridick, Vivianne Danco, Ann Margulen, Kate Fedora, Alex Severine, Frances Vivod, Gladys Skubish, Sue Pedicaris and Irene Kadanec.

The next meeting will be with Mrs. Margulen, 2830 Washington avenue, in April.

Miss Judith Gail Anderson Is Bride of Michael Frey

An out-of-town wedding of interest here was that Saturday at St. Clare Roman Catholic Church in O'Fallon, Ill., of Miss Judith Gail Anderson, a daughter of Mr. and Mrs. Howard C. Anderson, 2416 Hemlock avenue, Granite City, and Michael Charles Frey, whose parents are Lt. Col. (Ret.) and Mrs. Charles Frey, 101 Westminster avenue, O'Fallon.

The noon nuptial Mass was performed by the Rev. Jerome Wirth before the altar adorned with arrangements of white gladioli and chrysanthemums. Wedding music was furnished by the St. Clare Youth Choir who performed guitar wedding Mass selections.

The bride chose a floor-length gown of white satin with Venise lace. The sleeves were trimmed with wide bands of lace and the A-line skirt ended in a detachable train secured to the gown with a flat bow at the waist. The skirt was appliqued around the edges with motifs of the same lace.

A bouffant veil was secured to a satin pillbox and the bridal bouquet, a cascade, was made up of English white roses and stephanotis.

Mrs. Dennis Bellm, matron of honor, Miss Ruth Ann Anderson, the bride's sister, and Mrs. Ronald Schuetz, a sister of the bridegroom from Rochelle, Ill., were dressed alike in gowns of yellow crepe with high rise wedding band collars of yellow satin, long sleeves with bands of yellow satin and column skirts. They carried nosegays of tangerine carnations and floor-length satin streamers. Matching veils were held in place with flat yellow bows.

Robert Young of Collinsville was best man and the corps of groomsmen and ushers was made up of Robert Young of Collinsville, Larry Pieper of Granite City, Barry Rhien, Edwardsville, Dennis Bellm and Ronald Schuetz.

Miss Patricia Armstrong presided over the guest book at the reception. She is a former Granite Cityan residing now in Newport News, Va.

For her daughter's wedding Mrs. Anderson selected a pale pink coat dress of silk shantung and a corsage of white carnations tipped with pink. The bridegroom's mother was in a deep rose ensemble, coat and dress, of silk shantung. Her flowers were a corsage of white carnations.

The bride, a graduate of Granite City high school, is employed as a secretary in the Audio-Visual Center at SIU-SW. Mr. Frey is a junior at SIU where he is majoring in business. He is a member of Alpha Delta Chi fraternity.

The wedding reception was held at the VFW hall in O'Fallon.

The rehearsal dinner was given by the bridegroom's parents at Augustine's in Belleville Friday evening.

VACATION IN SOUTH

Mrs. Burmetta Hamlett and Mrs. Joann LaMew, both of 2215 Missouri avenue, have returned from a week's vacation in New Orleans, La.

READY MIX CONCRETE
CALL LYBARGER
452-3107 or 452-6180

Student Film Viewed by PTA

Mrs. Helen Manley of St. Louis talked on "Sex Education In the School," followed by a question - and - answer period Thursday night at a monthly meeting of the Parkview school PTA.

Introduced by Don Mega, program chairman, she showed a film which is geared for sixth grade classes in the St. Louis area. Study and theme writing by the students precedes their viewing of the film, the parents and teachers were told.

The March meeting of the PTA was called to order by Dr. Benjamin T. Rose, vice-president. The members repeated the pledge of allegiance, followed by Mega offering the PTA prayer.

Mrs. Jo Ann Conreaux, secretary, and Mrs. Lois Winter, treasurer, submitted reports.

Special guests introduced were Mrs. Twila McKinney, Area PTA Council president, and Mrs. Mary Church, who is running for the school board.

Owen Humphrey, curriculum coordinator, spoke briefly on a local survey on the possibility of teaching sex education in the schools.

Guest parents and teachers were seated at chairs marked with bows of pink and yellow. The speaker's table was covered with a soft pink cloth and centered with a giant Easter basket filled with stuffed animals, toys and candy.

Mrs. Janet Kunick, membership chairman, announced that a traveling trophy and check for best room attendance were won by Mrs. Janet Wilson's class. The evening's prize, a chocolate Easter bunny filled with jelly beans, was presented to Fred McCarty.

The meeting was adjourned to the cafeteria, where coffee and cake were served by Mrs. Conraux, Mrs. Benjamin T. Rose, Mrs. Martha Lane and Mrs. Faye Kirgan. They provided the refreshments along with the third grade room mothers, Mrs. Jo Ann Svoboda, Mrs. Carol Allen and Mrs. Norma Vail. Tables were centered with nests of pink or green grass holding an Easter object and candies.

Place mats inscribed with "Happy Easter and Welcome to Your PTA" were at each place setting. The decorations were arranged by Mrs. Betty Corcoran, hospitality chairman, assisted by her daughters, Debbie and Laurie.

Spring time pictures made by Mrs. Elizabeth Briggs' morning and afternoon kindergarten classes were placed on the walls. String paintings were made by Mrs. Lynda Laurent's morning and afternoon kindergarten classes.

Mrs. McKinney presented a report on the amount collected by mothers of Parkview school pupils on Heart Sunday and also the amount collected through student envelopes to aid the heart fund.

MAYTAG SALES & SERVICE
PARTS & SERVICE FOR OTHER MAKES (Conventional)
Welch Maytag, 1818 State

BOYD FOR MAYOR,
A VOTE FOR THE PEOPLE

Clyde "Bus" Boyd has shown by his experience, background, qualifications and past performance that he is a servant of **all** the people. A vote for Boyd is a vote for the benefit of **all**.

ONE HOUR
"MARTINIZING"
the most in DRY CLEANING
21st and MADISON AVE. 877-2969
FREE
with any incoming
$2.50 or more
Dry Cleaning Order
"Inflatable BUNNY"
OFFER GOOD WHILE SUPPLY LASTS
NOW OPEN FOR YOUR CONVENIENCE
DRIVE-UP WINDOW
PLACE AND PICK UP YOUR CLEANING ORDERS FROM YOUR CAR OR COME INSIDE

Low-Cost Remodeling Tip ....

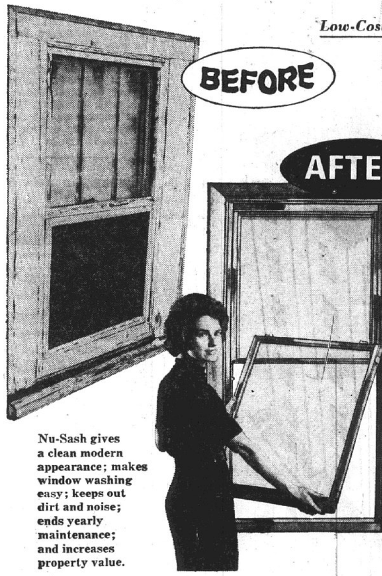

Replace Old Worn-Out House Windows with Nu-Sash

Unique test-proved Nu-Sash updates the home instantly; forever ends window problems.

Repairing old troublesome, rotted and rattling windows has always been a problem to homeowners and property owners who want to modernize. However, a handsome unique aluminum replacement window now provides a simple and economical solution.

This revolutionary product — Nu-Sash® — is a window specifically designed to replace old outdated deteriorated windows. The cost — including installations — is nearly 40% less than other methods of renovating or remodeling old windows.

With Nu-Sash, there is no costly remodeling of inside walls; no messy or dirty construction work. Old windows are removed and expert installation men install Nu-Sash in a matter of hours without touching inside plaster or disturbing the present woodwork around windows.

Nu-Sash has been tested under rigid laboratory conditions. Results show the window superior to recommended standards set up by FHA for new construction requirements.

Savings in heat and air conditioning bills alone pay for a Nu-Sash conversion. However, the real advantages and savings of new Nu-Sash windows are greatly realized when the outstanding features are tested and compared against ordinary windows.

As an important and permanent addition to the home or building, Nu-Sash qualify for low interest home improvement loans. Modest monthly payments are available.

Additional free literature, price samples, details and drawings, and names and addresses of Nu-Sash installations in the area are available by a phone request or by mailing the coupon.

TO: NU-SASH #6746
8512 OLIVE STREET ROAD,
UNIVERSITY CITY, MO. 63132
Please send me Free Details and Sample Prices on Nu-Sash.
NAME ______
STREET ______
CITY ______ STATE ______ ZIP ______

NO DOWN PAYMENT — MODEST MONTHLY PAYMENTS — TAKE YEARS TO PAY
THIS IS THE ORIGINAL NU-SASH®
Engineered and Test-Proved by Weather-Seal, Inc.
CALL WY 1-0445
As Advertised in Post-Dispatch
NO OBLIGATION • FREE HOME DEMONSTRATION

Talk on Independent Study for Youngsters

Thomas K. Laughlin, director of the State Demonstration Center for Gifted Children at Freeport, Ill., will speak at a Maryville grade school Parent-Teacher Association meeting at 7:30 p.m. Tuesday.

The public is being invited to hear his talk on "The Elementary Child and Independent Study."

FREE TOUR LITERATURE AT HOLIDAY SERVICE

STEVENS FOR CITY CLERK

Hearing Set Tuesday in Property Damage Case

A hearing on two counts of criminal damage to property was scheduled for tomorrow in magistrate's court at Edwardsville for Mrs. Mary Agles of Pontoon Beach.

She was arrested last week on charges of breaking the windshield of an auto owned by Karen O'Connell, a barmaid at an Edwardsville tavern, and of breaking a door glass of the tavern, owned by Bernadine Bach.

Speeding Charge Filed

Ishmael J. Cox, 2300 Nameoki road, was ticketed on a speeding charge at 7:15 a.m. Friday at East 23rd and Kate streets.

Parking Lot Accident

Autos driven by Karl E. Goss, Rural Route One, and Thomas L. Green, 2118 Johnson road, collided Thursday on the Granite City high school parking lot.

BLOOD PROTECTION for members and their families for as many pints as needed was explained to the Tri-City Shrine club Thursday night by Jill Hadden, Red Cross regional field representative, and Bernard Pinney (left), chairman of the Tri-City Red Cross chapter. The club is considering forming an organizational blood program. Second from left is Leo Lipe, secretary of the Ainad Shrine hospital unit, and at far right is Jack Dempsey, Ainad Temple captain of the guard.

Funeral Today for Howard Gregory, 53

Funeral services were held at 1 p.m. today at a Madison funeral home for Howard E. Gregory sr., 53, of 128 Voight place, Mitchell, the father of three servicemen sons, a custodian at Mitchell grade school, who died of a heart ailment early Thursday. Burial was at St. John's cemetery.

Survivors include his wife, Mrs. Alice Gregory; three sons, Howard E. Gregory jr., U. S. Marine Corps; Jerry Gregory, U. S. Air Force, and Edward Gregory, U. S. Marine Corps, in Vietnam; one daughter, Miss Brenda Gregory, at home; one brother, Robert Gregory of Granite City; his mother, Mrs. Bessie Bond of Granite City; and four sisters, Mrs. Clarence (Loretta) Atchison, Mrs. Boyd (Pat) Wallis and Mrs. Henry (Margery) Borth, all of Granite City, and Mrs. William (Edna) Carter of Battle Creek, Mich.

Turns Left, Collides

Turning left from an alley onto 23rd street between Iowa street and Washington avenue, an auto driven by Paula Lenville, 2629 Grand avenue, collided with another driven by John D. Kesterson, 1549 St. Clair avenue, at 8:35 p.m. Thursday.

RE-ELECT JIM BARTON ASSESSOR

Fish Market Permit Held Over by Board

A recommendation to grant a special use permit to Robert Becker to operate a fish market or stand in an agricultural district of Nameoki township has been held over by the Madison county board of supervisors.

The board approved a special use permit to place a mobile home on the tract as recommended by the county zoning board of appeals.

A request by Richard Harris to stable horses on a commercial basis in an agricultural district of Chouteau township also was approved, as was a request of Kenneth Just to place a mobile home in an agricultural district in Nameoki township for a period not to exceed three years.

A request by Elwood Glasper for a special use permit to operate a solid waste disposal site in an R-4 single family residence district in Nameoki township also was held over. The zoning board had recommended that it be denied.

The supervisors have ordered the zoning administration to provide them with copies of minutes of hearings on zoning petitions held within their own townships, with addresses or roads added to legal descriptions of public hearings in notices of public hearings.

You get well . . . we'll worry about the bills

One good reason for staying healthy these days is the high price of getting sick. And, one out of every four persons is disabled every year, either permanently or temporarily. But if you are protected by Ohio National accident and sickness insurance, you can receive up to $1000 *every* month, no matter how long your disability lasts. Then, you can forget about the bills and spend your time getting well. Now's a good time for us to get together to discuss your financial good health.

The OHIO NATIONAL Life Insurance Company

JOHN R. BASSETT AGENCY
1939 Delmar, Granite City
877-3600

a Quality name in mutual life and health insurance • cincinnati

Collide in Venice, One Auto Hits Fence

Cars driven by Charles F. Kyle, East St. Louis, and Jimme C. Burns, St. Louis, were damaged at 4:10 a.m. Saturday at Fourth and Granville streets, Venice.

Kyle, whose car was damaged in the front, was headed north and Burns was going south on Fourth. After the collision, the Burns car ran into and damaged a length of Illinois Power Co. fence; his auto was damaged along the entire left side.

Two Radar Arrests

Charles L. Miles, 2209 Lynch avenue, and Karen L. Mueller, 2612 Nameoki road, were ticketed on speeding charges Thursday afternoon as police operated a radar unit in the 2900 block of Washington avenue.

Mitchell

MRS. LOIS WEEKS
129 E. Chain of Rocks Road
931-1493

MRS. DAVIS HOSTESSS

Mrs. Opal Davis, 4925 Mueller avenue, was hostess to the Hills Terrace Breakfast club at her home Wednesday.

After breakfast was served, games were played and prizes were awarded to Mrs. Wanda Belcher, Mrs. Jeri Schieb and Mrs. Wanda Lee Ogden. The birthday of Mrs. Belcher was observed.

Others present were Mrs. Florence Penrod, Mrs. Carol Buford, Miss Karen Schieb and Shari Ogden. Next month's meeting will be held at the home of Mrs. Carol Buford, 4932 Mueller avenue.

* * * *

The Women's Organization of the Mitchell Presbyterian Church will meet Wednesday of this week instead of Thursday. The meeting will be combined with the Lenten and prayer service from 10 a.m. to 11 a.m.

CALL YOUR REALTOR
MORRISS REALTY CO.
876-4400

CHAIN LINK FENCE

- Increases your property value.
- Keeps children and pets safe, yard clean and neat.
- Rustproof, hot-dipped galvanized materials.
- Expert erecting. Posts set deep in concrete.

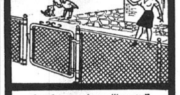

Our fences give a "homey" feeling to outdoor living. Be sure to get our price before you buy
FREE ESTIMATES
CALL: 877-5400
Evenings and Weekends call: 876-2570
Call Collect if Toll Call

GRANITE CITY GLASS CO.
14th and Edison
Residential Commercial Industrial

Arlington Heights News

MRS. FAYE HESTER
64 Karen Drive
931-2415

BRIDAL SHOWER FOR MISS SANDRA WOOD

The home of Mrs. Mary Jones, 72 Shirlwin drive, was the setting Wednesday evening for a bridal shower given for Miss Sandra Wood. Mrs. Jones was co-hostess with Mrs. Betty Bishop.

Decorations included white wedding bells, and the gift table was centered with a large umbrella decorated by Mrs. Jones with lace and net. The wedding colors of yellow and white were predominant in the napkins, plates and cups.

Games were played and several prizes were awarded. Special prizes were won by Mrs. Carol Wood, Mrs. Ann Fraley and Mrs. Jeanette Upton.

After Miss Wood opened her many gifts, refreshments were served from a table covered with a white lace tablecloth and centered with lighted candles.

Present were Mesdames Jewel Jones, Kathryn Jones, Barbara Underwood, Ann Fraley, Carol Wood, Jeanette Upton, Carol Drennan.

Mesdames Donna Schaefer, Bessie Lindley, Zita Podganjy, Marge Trun, Eleanor Taratajcio, Marie Lindley, Elsie Vance.

Mesdames Joyce Walker, Lee Rice, Dale O'Toole, Della Zimmer, Virginia Kaelin and Ruby Wood, mother of the bride-to-be.

Misses Barbara Wood, sister of the bride-to-be, and Pamela Schaefer, Brenda Jones, Barbara and Christine Bishop.

Misses Jane and Elaine Taratajcio, Cheryl Trun, Jo Ann Podganjy, Cheryl Walker and Sharon Mowery.

Miss Wood will be married to Gary Heidinger of Wood River March 28 at St. Paul's Methodist Church in Wood River. She is the eldest daughter of Mr. and Mrs. Charles Wood, 35 Mikel drive.

NEW GMC PICK-UPS $2140
8' BED, REAR STEP BUMPER
HUNDLEY PONTIAC

GC Gifted Children's Group Selects 'Trace'

A monthly meeting of the Granite City chapter of the National Association for Gifted Children was held Thursday evening at Grigsby junior high school, with the group adopting the letters "TRACE" as the chapter's official name. The letters stand for Talent Retrieval Association for Children's Enrichment.

Members of class activity groups, such as a current typing project, will be known as "tracers." Possibility of initiating additional class groups was discussed, and a program through which children are learning Yugoslav dances was reviewed.

Mrs. Robert Blankenship reported on the chapter's book drive plans and announced that books will be picked up from donors who call 877-3510.

The April meeting was rescheduled for Thursday, April 29, instead of the previous week. Mrs. Melvin Freeman, president, was in charge of the session.

Mishap on Broadway

Damage to the left rear of an auto driven by William E. Hochdoffen, East St. Louis, resulted from a collision on Broadway at the railroad tracks in Venice at 5:15 a.m. Friday. Leo Schermer, 43 Terrace lane, who was waiting for a train on the crossing, backed into the other car as he attempted to turn out of the traffic.

How can you lose weight and keep it off for good?

Perhaps you've been on diets before. You lose a few pounds and then something happens and you go right back to the old eating patterns. And right back to the old weight!

How can you lose weight—and keep it off, once and for all? Weight Watchers® can help you. Without pills or crash diets, we help you "re-train" your eating habits so you can enjoy three full, hearty meals a day plus snacks and still lose weight, and keep it off.

Don't put it off another day. Join Weight Watchers now.

WEIGHT WATCHERS®
Some talking, some listening, and a program that works.

Granite City, Ill. YMCA
2001 EDISON — WEDNESDAY — 7:30 P.M.
FOR INFORMATION CALL COLLECT 314-644-3333

Ask for free brochure
©Weight Watchers International, Inc. 1968. "Weight Watchers" and [logo] are registered trademarks of Weight Watchers International, Inc., Great Neck, N.Y.

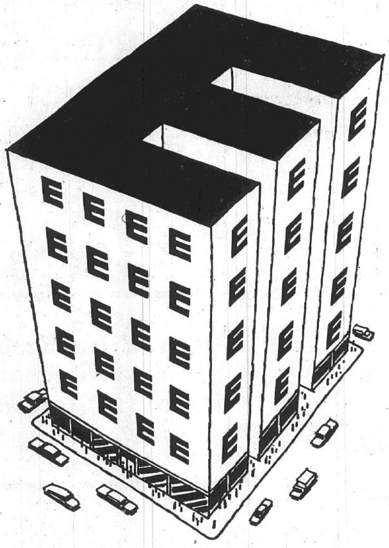

You might call us a "department store of energy"

The gas and electric energy any customer needs is available from Illinois Power. And with it comes the services of many specialists to help you get maximum value from the energy you use . . . whether it be to bake a pie or a steel ingot. Being a department store of energy, we put customer satisfaction first. That's why, when you ask us whether you should use gas or electricity for a particular job, we tell it like it is. Because we supply both kinds of energy, in our case the truth can't hurt.

IP IT'S OUR BUSINESS TO SERVE YOU BETTER
ILLINOIS POWER COMPANY

ELECT
☒ Robert (Bob) Stevens
Your
CITY CLERK
GRANITE CITY, ILLINOIS — APRIL 1ST, 1969

★ Experienced—was personal assistant to City Clerk A. L. Stevens
★ Qualified—Graduate local schools and St. Louis University School of Commerce and Finance
★ Was employed by Granite City Steel Co. 15 years as an accountant
★ Home owner—residing with wife Valerie, at 3805 Franklin ave.
★ Resident of Granite City past 44 years and former member organized labor
★ He is the City Comptroller and a dedicated public servant
★ Robert (Bob) Stevens will be a full time City Clerk

I wish to thank my friends and voters of Granite City for your support in the past. Any consideration shown in this campaign for City Clerk will be greatly appreciated.

Sincerely,
ROBERT (BOB) STEVENS

Build a set of stainless steel flatware

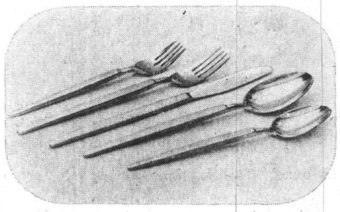

while you build your savings

Here's all you do:

1. Open a savings account of $20 and purchase your first place setting for $2.95 (A $7.00 VALUE)
2. Each time you add $20 or more to your account, you may purchase another place setting for the same price.
3. After you make five deposits . . . we'll give you your 6th place setting FREE
4. Extra pieces to round out your set, butter knives, serving pieces and others, may also be purchased for $2.95 per set with a $20 deposit.

START NOW . . . have your complete set in 5 months or less

4 1/2% on passbook savings compounded and paid quarterly
5 1/4% on 12 month certificates of $10,000 or more
5% on 12 month certificates of $5,000 to $9,000

MADISON COUNTY Federal SAVINGS & LOAN ASSOCIATION
3214 Nameoki Road
Granite City, Illinois 62040 • Phone: 876-3800

In Bellemore Village Shopping Center — where PARKING is FREE and EASY

ATTENTION BARGAIN HUNTERS!

EXTRA CASH SAVINGS IN ALL DEPARTMENTS AT FRANKLIN UNION WITH . . .

BONUS COUPONS

WHEN YOU CLIP THE COUPONS YOU CLIP $$$$ OFF THE PRICES!

REPEATED BY POPULAR REQUEST!

For the convenience of the many people who were not able to take advantage of this Bonus Coupon Sale when it appeared during the Bus Strike . . . Here it is again . . . for one week only!

CLIP-N-SAVE $10.00 to $50.00

On the Purchase of Any of These Fabulous Values

MONDAY, MARCH 24 to SATURDAY, MARCH 29

USE ONE OR MORE OF THESE COUPONS ON THE PURCHASE OF YOUR CHOICE IN ALL DEP'TS.! ONLY ONE COUPON PER ITEM WILL BE HONORED. HURRY FOR BEST SELECTIONS

VALUABLE COUPON
THIS COUPON IS GOOD FOR
$25.00 BONUS
and will be accepted the same as cash when used as indicated on the purchase of any
3Pc. BEDROOM SUITE

VALUABLE COUPON
THIS COUPON IS GOOD FOR
$25.00 BONUS
and will be accepted the same as cash when used as indicated on the purchase of any
SOFA SLEEPER

VALUABLE COUPON
THIS COUPON IS GOOD FOR
$10.00 BONUS
And will be accepted the same as cash when used as indicated on the purchase of any
DINETTE

VALUABLE COUPON
THIS COUPON IS GOOD FOR
$10.00 BONUS
And will be accepted the same as cash when used as indicated on the purchase of any
RECLINER

VALUABLE COUPON
THIS COUPON IS GOOD FOR
$25 BONUS
And will be accepted the same as cash when used as indicated on the purchase of any
TV SET (Magnavox not included)

NO MONEY DOWN ON FRANKLIN UNION'S EASY MONTHLY PAYMENT PLAN

VALUABLE COUPON
THIS COUPON IS GOOD FOR
$50.00 BONUS
and will be accepted the same as cash when used as indicated on the purchase of any
8-Pc. DINING ROOM

VALUABLE COUPON
THIS COUPON IS GOOD FOR
$25.00 BONUS
and will be accepted the same as cash when used as indicated on the purchase of any
LIVINGROOM SUITE

VALUABLE COUPON
THIS COUPON IS GOOD FOR
$10.00 BONUS
And will be accepted the same as cash when used as indicated on the purchase of any
Stereo Phonograph
(Magnavox not included)

VALUABLE COUPON
THIS COUPON IS GOOD FOR
$10.00 BONUS
And will be accepted the same as cash when used as indicated on any $100 or more
MISCELLANEOUS PURCHASE NOT LISTED ON OTHER COUPONS

VALUABLE COUPON
THIS COUPON IS GOOD FOR
$6.00 BONUS
And will be accepted the same as cash when used as indicated on the purchase of any
Mattress or Box Spring $12 ON BOTH

VALUABLE COUPON
THIS COUPON IS GOOD FOR
$20.00 BONUS
and will be accepted the same as cash when used as indicated on the purchase of any
GAS RANGE

VALUABLE COUPON
THIS COUPON IS GOOD FOR
$25.00 BONUS
and will be accepted the same as cash when used as indicated on the purchase of any
REFRIGERATOR

VALUABLE COUPON
THIS COUPON IS GOOD FOR
$25.00 BONUS
and will be accepted the same as cash when used as indicated on the purchase of any
AUTOMATIC WASHING MACHINE

BUY NOW FOR BONUS COUPON SAVINGS-
OPEN UNTIL 9 P.M. EVERY NIGHT
NO MONEY DOWN --- 1st PAYMENT IN MAY

Come In Today - BUY NOW! SAVE NOW! During FRANKLIN UNION'S Zenith Value Spectacular

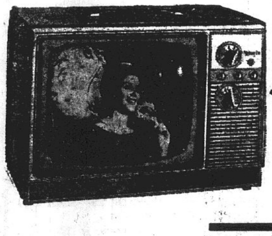

SUPERB
ZENITH
14" PORTABLE COLOR TV
FOR ONLY **$299**

- All New Zenith Hand-crafted Portable Color TV Chassis
- Sunshine® Color Picture Tube
- Full Rated Power Transformer
- Advanced Zenith Color Demodulator Circuitry
- Exclusive Automatic "Fringe-Lock" Circuit
- Zenith Quality 5" x 3" Speaker
- Super Video Range Tuning System
- Exclusive Modular Solid-State 3-stage Video IF Amplifier
- Automatic Color Clarifier with Magnetically Shielded Picture Tube
- Advanced Zenith Molded High Voltage Sweep Transformer
- 21,500 Volts of Picture Power
- Attractive Durable Vinyl Clad Metal Cabinet

ENJOY ZENITH STEREO

IT'S SOUND, IT'S QUALITY
IT'S BEAUTY . . . YEARS OF ENJOYMENT!

MEDITERRANEAN STYLE!

Zenith combines the beauty of fine furniture cabinetry with precision engineered components for the most beautiful look in sound. Features 32-watt peak music power solid-state amplifier plus a solid-state FM/AM Stereo FM tuner. Six Zenith quality high-fidelity speakers for full, rich stereo sound. Stereo Precision record changer with exclusive Micro-Touch 2G tone arm for better tracking, greater stereo separation and less record wear. For stereo that looks as beautiful as it sounds . . . see and hear Zenith home console stereo.

FROM . . .
$199.95

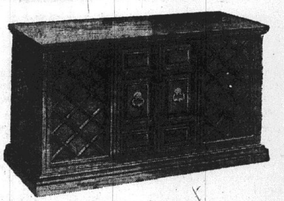

THE ALBENIZ

Majestic Mediterranean style cabinet reflects a Spanish influence in genuine Pecan veneers or Dark Oak veneers, both with a look of fine distressing. From Zenith's Royalcraft series.

Franklin Union

Shop Where Over 5 Million Have Saved Since 1898

GRANITE CITY . . . 19th and Delmar

- Downtown St. Louis—11th and Franklin
- Northwest St. Louis—Union & Natural Bridge
- East St. Louis—227 Collinsville Ave.
- Granite City—19th and Delmar
- Festus, Mo.—227 Main St.
- Alton, Illinois—300 East Broadway

MORE ABOUT

GC Youth

Thomas Jenkins, 26, of 174 Briarmoor, out of the vehicle.

Jenkins wa streated at St. Elizabeth Hospital for contusions to the forehead and abrasions and contusions to both knees, right shoulder and left ankle. He also underwent x-rays. Summer sustained a bruised, right thigh and had head x-rays. Both were released.

Car Rolls Into Tree, Post

Joseph J. Kubelka, 28, of 1715 Elizabeth street, Madison, was treated at St. Elizabeth Hospital for a forehead laceration after his auto overturned at 1:45 a.m. Saturday in the 3000 block of Madison avenue. He was charged with careless driving. His car was extensively damaged.

Southbound on Nameoki road, the car failed to negotiate a right turn onto Madison avenue and struck a median, rebounding across curbing and then overturning onto the Granite City high school campus. The vehicle damaged a school sign post and a tree.

Four Hurt Early Sunday

Four injuries resulted from a collision at 12:10 a.m. Sunday involving the front of the auto of Michael Rath, 18, of 70 Cambridge drive, southbound on Nameoki road, and the front of the car of Michael Tulo, 17, Royalton, Ill., traveling northeast on Madison avenue.

Tulo was charged with careless driving for allegedly passing a flashing red light. The other motorist had a flashing yellow light.

Injured along with the drivers were two passengers in the Tulo auto, Phyllis Dortch, 17, of 2573 Lynch avenue, and Linda Boone, 16, of 4719 Benning street. Both were admitted to St. Elizabeth Hospital, Miss Dortch with bruises to the knee, right ankle, forehead and left shoulder, and Miss Boone with forehead and right knee cuts.

Rath was admitted with cuts and bruises to the head, back, knees and right elbow.

Two young women were given emergency treatment and released from St. Elizabeth Hospital shortly after 5:30 p.m. yesterday after a car driven by one of the girls skidded on wet pavement and struck a tree on the front lawn at 3400 Franklin avenue.

According to police, Janet Seka, 18, of 1428 Washington avenue, was driver of the car. She was treated for abrasions to the nose and left forearm and underwent x-rays.

A passenger, Delores Hedges, 17, of 3201 Rodger avenue, sustained abrasions to the left knee and hand and contusions to the right knee.

Two persons complained of pains after an auto driven by Richard K. Rasler, Mulberry Grove, was struck by a car driven by Lola F. Baker, 44, of 2259 Monroe street, at 6:10 p.m. Sunday at 22nd street and Lee avenue. Injured were the Baker woman and Kevin Rasler, 14, of Mulberry Grove. Rasler was charged with a right-of-way violation.

Highway 111 Crash

Connie Cook, 19, East Alton, was injured at 12:35 a.m. Sunday in a collision occurring while a passenger in the auto of James Thomas Lyles, 23, East St. Louis. She received treatment at St. Elizabeth Hospital for left hand, left foot and head injuries and was admitted.

Lyles was northbound on Route 111 at State Aid Route 35. The front of his car hit the rear of the auto of Lloyd A. Johnson, 44, Valley Park, Mo., which also faced north and was parked in the intersection with no lights on, state police said.

Charging Johnson with illegal parking, troopers had him placed in the Granite City jail at 2 a.m. Sunday upon failure to post bond.

Mrs. Willie Ruth Copeland, 39, St. Ann, Mo., was injured at 1:45 a.m. Saturday in a traffic accident at Sixth street and Madison avenue, Madison.

She was headed south on Madison avenue when the car in front of her stopped for a traffic signal. She reported her auto skidded on wet pavement, colliding with the other car. Police said the othe driver left the scene.

Edward Stenitzer, 37, of 1111 Grand avenue, Madison, suffered head and face injuries at 8 p.m. Friday when his southbound car went out of control in the 1000 block of South Fourth street, Venice, and crashed into a utility pole.

He was taken by ambulance to St. Elizabeth Hospital, where he was admitted. Injuries included deep cuts to the forehead, nose and right cheek and bruises to both hands.

Hurt at Freeburg

A Granite City motorist, his wife and infant daughter whose auto was struck broadside on Route 460 at Freeburg, Ill., about 4 p.m. yesterday, escaped serious injury, but were treated at St. Elizabeth Hospital for cuts, bruises and underwent x-rays.

Gene Peper, 2588 Boyle avenue, was driving along Route 460 in Freeburg when another auto operated by a 69-year-old Freeburg resident came from a side street and struck the Peper car broadside on the driver's side. The Freeburg man was ticketed for failing to halt at a stop sign.

Peper sustained superficial cuts to the nose and forehead. His wife, Patricia, underwent x-ray for a bruised left elbow and their six-week-old daughter, Shelly Kay, whose head struck a metal strip above the windshield, suffered contusion of the forehead and had skull x-rays. All three were released.

The Peper family, whose auto sustained considerable damage, was brought to Granite City by a passer-by who witnessed the accident.

Crash Injures Two

Two local women were admitted at St. Elizabeth Hospital at 12:10 p.m. Saturday, following a two-car accident at the south approach to the McCambridge avenue viaduct at Madison.

Mrs. Margaret Stevens, 55, of 1831a State street, the driver of one car, was admitted to hospital after complaining of pains in the chest and rib area, and Mrs. Pearl Stevens, 50, of 1936 Rhodes street, Madison, a passenger in the auto, was hospitalized after undergoing x-ray of the left foot and ankle and both knees. Details of the collision were not available.

Motorcyclist Injured

Harvel D. Wallace, 29, of 3000 Ash avenue was hurt at 11:55 a.m. Saturday as a motorcycle he was operating went out of control while moving north on Ash at Glen drive. It left the pavement and slid onto a sidewalk, sustaining varied damage.

Police charged Wallace with using a vehicle he was not qualified to operate and with failing to wear a helmet. Johnny Stearns, 29, of 2908 East 23rd street was arrested for permitting an unauthorized person to operate his motorcycle. Hearings were set for April 11.

Wallace was treated at St. Elizabeth Hospital for a forehead bruise and left eyebrow cut.

Boy, 6, Runs into Car

Charles Brinker, six, who resides with his grandparents, Mr. and Mrs. George McLain, 1943a Delmar avenue, was injured when he ran into the side of an auto driven by Harry J. Weeshaar, St. Louis, at 3:45 p.m. Thursday on 20th street between Cleveland blvd. and Delmar avenue.

The boy was taken by ambulance to St. Elizabeth Hospital where he was treated for a two-inch hematoma and abrasions to the left ankle and a laceration to the right eye lid. He was released following x-rays of the skull and spine.

Linda Peterson, 15, of Rural Route One, a passenger in an auto driven by her mother, Mrs. Bonita Peterson, suffered abrasions to both legs and underwent chest x-rays at St. Eliza beth Hospital, following a one-car accident on Highway 3, near the divided highway section north of West Pontoon road, at 7 p.m. yesterday. The girl incurred the injuries when the vehicle skidded on wet pavement and went off the side of the road. She was released after treatment.

Gwendolyn Harris, 19, of 3016 Ash avenue, complained of pains after an auto in which she was riding, driven by Richard Harris, same address, was struck along the left side by a truck driven by Arthur N. Robinson, Brooklyn, Thursday at 17th street and Madison avenue. Robinson, who changed lanes to pass, was charged with improper lane usage.

Mrs. Mary Gardner, 34, of 9 Victoria drive, was treated at St. Elizabeth Hospital at 2:40 p.m. yesterday for injuries incurred in an auto accident. She complained of pain in the head and back and underwent x-rays before being released. Details of the accident were not available.

Admitted at the local hospital at 6:10 a.m. Saturday, following an auto accident, was Marva Williams, 22, of Brooklyn, who sustained superficial cuts near the right eyelid and underwent skull and rib x-rays. No details of the accident were available.

CAR WASH $1.25
With Gas Fill-up—
8-Gallon Minimum.
Every Car Waxed with 12-Oz. of Wax
Open Daily 8 A.M.-5:30 P.M.; Sunday, 8 A.M.-1 P.M.
JIFFY CAR WASH
1506 Madison Ave.

TRI-CITY TRADES & LABOR COUNCIL AFL-CIO REQUESTS ALL FRIENDS of LABOR TO VOTE FOR
CLYDE W. "BUS"
BOYD

FOR MAYOR
OF GRANITE CITY
A
RESPONSIBLE LEADER
FOR PUBLIC PROGRESS
• • •

Alderman: Granite City 3rd Ward—May, 1963—Term Expires May, 1971.

Chairman, Air Pollution,

Chairman, Sanitation.

Member, Fire and Water, Police Committee, Planning and Zoning, Special Sewer Bond, Special Sewer Committee.

Chairman: Southern Illinois University Labor Education Program.

Coordinator: Labor Education, University of Illinois and Southern Illinois University.

Chairman, Industrial Division, March of Dimes, 1967.

Governor, Granite City Steel Charity Drive, United Fund, etc.

Director, Granite City Steel Employee Federal Credit Union—Jan. 1961-Jan. 1967, ($6,500,000.00 credit union).

Staff Representative, United Steelworkers of America, April 1, 1964 to present.

President Local Union No. 67, United Steelworkers of America.

Vice Chairman Joint Committee Local Union 16, 30, 67 and 68.

1. Delegate, Tri-City Trades Council since 1960.
2. Wage Policy Committee, 1963, United Steelworkers of America.
3. Co-Chairman, Legislative Committee Sub-District No. 34.
4. Trustee, District 34 Welfare Fund.
5. Workmen's Compensation Committee.
6. Insurance and Pension Committee.
7. Chairman, Safety and Health Committee.

DON'T FORGET TO VOTE
TUESDAY, APRIL 1

??? HAVE YOUR AUTO RATES BEEN INCREASED
If so, it's more important than ever that you check with your Farmers Insurance Group Agent to see how Farmers saves money for preferred risks.
BEFORE YOU RENEW YOUR PRESENT POLICY, CALL

JIM MADDOX
877-3108
Res.
451-9854

RICH REYMAN
876-5853
Res.
877-5673
Farmers Insurance Group
1412 Twentieth St.,
Granite City

Homemakers' Corner

Planning Family Kitchen

Unless you take an active part in planning your new kitchen, it won't necessarily be efficient. Many builders, architects and kitchen planners neither understand the homemakers' problems nor do they apply available research information.

Whether you are planning a new kitchen or remodeling an old one, here are some suggestions to consider regarding the location.

—The kitchen should have a view of the driveway and farm buildings if you live on the farm.

—It should also have a view of the service yard and play area and be easily accessible to those areas.

—It should also be accessible from the front entrance, preferably out of view from the front entrance and living room.

—It should connect directly with dining area or areas.

—Traffic should by-pass the work area of the kitchen. Avoid an arrangement that makes the kitchen the main thoroughfare to the rest of the house.

You can frequently solve many problems of inefficiency in older homes by moving the kitchen into a seldom-used dining room and remodeling the kitchen into a utility room.

Base your space requirements on the activities to take place in the kitchen.

Meal preparation and dishwashing are basic kitchen activities. But eating-area needs differ widely among families.

In addition, some kitchens serve as the family living center, the business center or the laundry center. Ideally, the laundry should not be in the kitchen if there is an alternate first-floor location. Obviously, soiled clothes and food are not compatible. Also, the noise of the laundry equipment can be annoying while you are busy with meal preparation or eating.

* * * *

Go Fly a Kite—Safely

Kite flying, a traditional spring sport, can spell tragedy unless children follow a few simple safety rules.

O. L. Hogsett, University of Illinois Extension safety specialist, recommends that parents see that youngsters have proper string for their kites and that they stay in safe areas, away from power lines. Good kite string is sturdy and nonmetallic so that it will not conduct electricity. Be sure to emphasize the need for keeping the string dry. A water-soaked string may be a good electrical conductor.

If the kite does happen to tangle with power lines, leave it there. Encourage children to fly kites in fields where there are no stones, stumps, ditches or other obstacles. Getting the kite into the air takes all the flyer's attention and he doesn't have time to watch for tripping hazards.

Hole Cut in Window

Casmer Skubish, 2701 Lincoln avenue, reported at noon Sunday that vandals cut or broke a round hole of about 18 inches in diameter in the window of the garage door at his home.

EASTER
SUNRISE SERVICE
6:30 A.M.
First United Presbyterian Church
22nd and Delmar Ave., Granite City
Easter Breakfast
Fellowship Hall—7:30 A.M.

BENEATH SOCIETY
TEEN CLUB
— FRIDAY —
P. K.'s BOOGIE BAND
— SATURDAY —
The Goodbye Concert of
THE PIGG
Begins With
HIGH SUNDAY
(Beginning this Saturday Adm. on Sat. will be $1.50)
— SUNDAY —
THE UNKNOWN
23rd & Washington Ave.
B. K. Stearns L. D. Keel

WASHINGTON THEATRE
19th & STATE STREETS — 451-7777
Hurry—Tonite and Tues. Only—March 24-25—Starts 6:00
Action Packed Thrill A Minute—See

NATIONAL GENERAL PICTURES Presents
GREGORY PECK · EVA MARIE SAINT
in a Pakula-Mulligan Production of
THE STALKING MOON

COLOR • A PARAMOUNT PICTURE
Starts Wednesday for 7 Days—March 26 to April 1st
It's Tops—Fast and Exciting—See

Duffy
Starring
James Coburn James Mason
James Fox Susannah York
Screenplay by Donald Cammell and Harry Joe Brown Jr.
Produced by Martin Manulis
Directed by Robert Parrish
A Columbia Picture
A Martin Manulis Production
Technicolor
60c Matinee Friday, March 28
NO SCHOOL
SO WE ARRANGED FOR YOU TWO FEATURES
FIRST RUN—GOOD FOR EVERYONE
10 CARTOONS—FREE 100 PRIZES
FREE ELECTRIC GUITAR
DOORS OPEN 12:00—STARTS 1:00—60c TO ALL

Madison Collision

Damage to the left rear of an auto driven by Helen King, 930 Jackson street, Venice, resulted from an accident at 14th street and the railroad tracks in Madison at 5 p.m. Saturday. Madison police said the King car was stopped at the railroad tracks and was hit from the rear by another auto, whose driver had not yet reported to police this morning.

Broadway-Klein Crash

Cars driven by Steven L. Hamilton, 2412 Angela drive, and Mary E. Harden, 637 Salveter street, Venice, were damaged at 6:30 p.m. yesterday in a collision at Broadway and Klein. Venice police said Hamilton was driving west on Broadway and the Harden car was going east on Broadway and makiing a left turn into Klein.

Side-Swiping Mishap

Two vehicles making left turns from Madison avenue onto Nameoki road at 1:15 p.m. yesterday scraped sides, according to a police report. Drivers were listed as Steven S. Hampsey, no address listed, and Margaret Range, 2666 Washington avenue. No charges were filed.

Intersection Collision

A collision at Fortune drive and Leonard avenue at 4 p.m. Sunday involved vehicles operated by James G. DeMontmollin of 2825 Fortune drive and Shirley J. Voegele, 3168 Aubrey avenue.

Area Mayors to Meet

The Southwestern Council of Mayors will hear three public aid and welfare officials, Jack Donahue, Peter Solomakos and Armin Ripplemeyer, at its meeting at 6 p.m. Wednesday at the Bel-Air lanes, Belleville. Topic will be a proposed social service exchange and referral agency.

Left Turn Violation

Edith C. Shisko, 608 Kirkpatrick Homes, was charged by police with making an improper left turn at Maryville road and Waterman avenue, after the vehicle she was driving collided with an auto operated by Patricia E. Polley, Rural Route Two, at 10:55 a.m. Sunday.

Hit-and-Run Accident

The left side of an auto driven by Lonnie Lott, Collinsville, was struck by a hit-and-run driver at 7:45 p.m. Sunday in the 2400 bock of Adams street.

Truck, Auto Collide

A collision at 20th and Lee streets at 11:50 p.m. Saturday damaged the left side of the southbound pickup truck of James Economy, 1800 Sixth street, Madison, and the right front of the westbound auto of Larry Crews, 2033 Pontoon road. Economy was charged with operating a vehicle with inadequate brakes.

RE-ELECT JIM BARTON
ASSESSOR

Dr. Leo A. ROMAN
Optometrist
Now in His New Office at
2775 Madison Ave.
(Corner of 28th St.)
Open Daily 9 A.M. to 5:30 P.M.
Evenings By Appointment
Phone 876-8353

MADISON
3-HR. CLEANER
BOX STORAGE
FREE MOTH AND MILDEW PROOFING
No Extra Charge for 3-Hour Service
504 MADISON AVE. 877-8571

HELP!
We're Up to Our Necks in Furniture, Floor Covering, Bedding and Appliances
Every year as of April 1st we must fill out a Personal Property Tax Schedule on every item in our huge store and warehouse inventory, just as you do on your own personal property.
For this reason we've decided to take mark downs on all merchandise in our inventory that is 3 months or older and sell it out prior to April 1st during our Annual Personal Property Inventory Reduction Sale. We hope to accomplish two things by cutting prices like this. First of all we hope to reduce our inventory and thefore cut our tax bill. Secondly, we hope to make room for all the new spring merchandise that is now beginning to come in.
SPECIAL STORE HOURS
MONDAY FRIDAY 8:30 A.M. 'til 8:30 P.M.
TUESDAY WEDNESDAY THURSDAY SATURDAY 8:30 A.M. 'til 5:30 P.M.
FREDMAN BROS.
NIEDRINGHAUS AND DELMAR AVE. GRANITE CITY

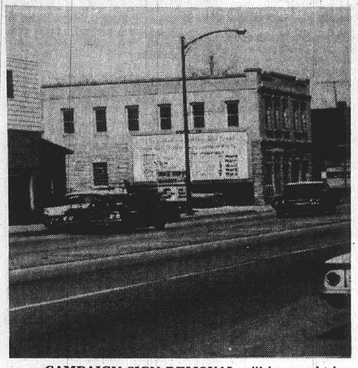

CAMPAIGN SIGN REMOVAL will be sought by Ronald Gushleff, independent candidate for Madison Fourth Ward alderman, who alleges that this billboard is located at the 13th street and Madison avenue polling place, less than 50 feet from the entrance and only several feet from the building. The sign lists incumbents seeking re-election as mayor, clerk, treasurer and aldermen.

Motorists Arrested

John Adams, 4901 Willow avenue, was charged Saturday with disobeying a traffic officer and blocking the 2000 block alley between Edison and Delmar avenues. J. D. Zahm, 1741 Third streeet, Madison, was charged with driving the wrong way on Iowa street; Lonnie McFarland, 1603 Fifth street, Madison, with speeding at Richmond avenue and Nameoki road; and J. G. Essington, 1658 Third street, Madison, with passing a stop sign near 22nd street and Washington avenue.

Runs Hand Through Door

Accidentally running his left hand through a glass door, Herbert Lynn sr., 46, of 2707 Harvey place, a Terminal Railroad employee, was treated at St. Elizabeth Hospital at 2:30 p.m. Friday for arm and finger lacerations.

Parked Auto Struck

An auto driven by Clarence Graham, 2157 Adams street, struck the rear of an auto owned by Kermit Davis, 2415 Missouri avenue, parked in front of his home at 7:05 p.m. Sunday. Graham was charged with careless driving and driving without a license.

100 Exhibits Expected At VGS 'Science Fair'

The annual "Science Fair" of the Venice grade school will take place from 1 to 3 p.m. Thursday when parents and friends are invited to inspect more than 100 exhibits to be displayed in six classrooms.

The yearly science program, under the supervision of Robert Blattner, eighth grade teacher, will include a variety of special activity projects created by seventh and eighth grade students. Each exhibit will be accompanied by a hand-lettered poster explaining the objectives of the experiment or construction.

Mrs.. Anna McKinney, Venice grade school principal, and Lewis E. Sabin, principal of Venice high school who has judged science exhibitions at universities, will award first, second and third place trophies to students whose displays are considered the most outstanding in the two grades.

Venice Man Arrested On Weapons Charges

Jesse White, 28, of 1203a Market street, Venice, was arrested at 9 p.m. yesterday on charges of unlawful use of a weapon and failure to possess a firearms registration card.

Venice police said White also was booked on a warrant charging aggravated battery that grew out of a shooting May 4, 1968.

White was arrested, police said, after they were called to White's home where they learned White had threatened his wife, Ellen. Officers said White was carrying a .32 caliber revolver.

The warrant issued against White nearly a year ago charged him with firing two shots at James Moore, 34, of 1018 Market street.

READY MIX CONCRETE
CALL LYBARGER
452-3107 or 452-6180

Basements Dry
WITHOUT DIGGING
See Your 'Yellow Pages'
No injury to lawns, shrubs or driveways
FLOOR PROBLEMS SOLVED
• FREE ESTIMATE •
Write for Free Brochure
Vulcan
Waterproofing
5748 Helen Ave.
Jennings, Mo. 63136
876-4843
EV 3-1313

PR 3-69
Name____
Address____
City____
Telephone____

Two Big Double Rainbow Stamps Days Each Week

TUESDAY DOUBLE RAINBOW STAMPS ON EVERY PURCHASE
THURSDAY DOUBLE RAINBOW STAMPS ON PURCHASES OF $10 OR MORE

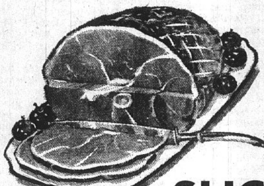

Hunters' Fully Cooked **Hams** Shank Portion . . lb. **39c**

SWIFT'S SWEET RASHER **SLICED BACON** 1-lb. pkg. **49c**

Armour Star - in the Piece **BRAUNSCHWEIGER** lb. **39c**

SKINNED **Jack Salmon** 3 lb. bag $1.19

ARMOUR STAR **WIENERS** 1-lb. pkg. **59c**

SKIN-ON **Jack Salmon** 3 1 1/2-lb. boxes $1.00

SLICED BACON PORTER BRAND ENDS and PIECES **3 lb. box 79c**

FRYING CHICKEN BREAST QUARTERS **3 lbs. $1**

LEO AVERY STAN
12th and MADISON AVE. MADISON

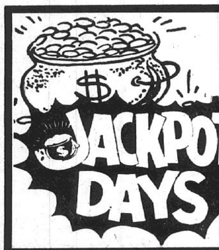

$600 Jackpot
Name Called — James Talley, 3210 Colgate Ave. Card Not Punched.
Jackpot Time Is Saturday at 5:30 p.m.
1 More Hour Shopping Before Jackpot Time
Listen to Radio Station WGNU
DOUBLE RAINBOW STAMPS Every Tuesday, Thurs., $10/Over

Large **BUNNY RABBIT** 28" Tall -- Multicolored Reg. $2 **$1.49** ea.

CHEF'S BEST **BREAD 4** 1-lb. Bag Wrapped **89c**
3—24-oz. SANDWICH LOAVES 89c

G.W. GRANULATED **SUGAR 5** lb. bag **49c**

Banquet Frozen **CREAM PIES** Chocolate, Banana, Coconut, Strawberry, Lemon **4** 14-oz. pkgs. **$1**

LUSHUS **PORK 'N BEANS** In Tomato Sauce 15 1/2-oz. cans **8 for $1**

Pevely **Orange Drink** Qt. Carton **10c**
SHURFINE FROZEN ORANGE JUICE 5 6-oz. cans $1
LAND-O-LAKES LIGHTLY SALTED BUTTER 1-lb. pkg. 79c
Chef's Best COLBY Longhorn Cheese 1-lb. roll 79c

TOMATOES Red Pack in Puree No. 2 1/2 cans **4 for $1**

Stolls Chocolate BUNNY RABBIT TWINS . . . 69c
Peter Rabbit CHOCOLATE BUNNIES 16-oz. size $1.29
Chocolate MARSHMALLOW EGGS 40 cnt. box $1
Brach's Chocolate MALTED MILK EGGS . . . . . . box 49c
Chocolate NOUGAT EGGS . . . . . . 15-oz. pkg. 39c
Brach's EASTER MIX . . . . 20-oz. bag 59c
EASTER BASKETS . . 39c-59c-69c
EASTER GRASS . . . . 4-oz. bag 29c
Assorted Colors
Paas EASTER COLOR KITS . . 39c-49c
Easter Filled Baskets . . . cello wrapped from $1.19

Chef's Best POTATO CHIPS . . . . . 1-lb. bag 59c
With Free 10c R.C. Cola Coupon to Apply to Your Next Soda Purchase
Hunt's Tomato Catsup 3 20-oz. bottles $1
KRAFT Cheese & Macaroni Dinner 5 7 1/4-oz. pkgs. $1
CREAMETTES ELBO MACARONI 2 lb. box 43c

STANDARD SIZE **FRUIT TREES** APPLE, PEACH, PLUM, PEAR ———— each **$4.95**
DWARF FRUIT TREES $5.95
RHUBARB ROOTS . . . 3 for 98c
FOSTER TREE FARM LARGE PLANT HOLLY $2.95
STRAWBERRY PLANTS
Tennessee Beauty June Bearing 100-$3.98 Dunlap Ever Bearing 100-$5.98
2 1/4" SIZE PEAT POTS 100 for $1.98
STERILE VOLCANIC ASH bag 98c
HYBRID TOMATO OR CUCUMBER SEEDS
START PLANTS INDOORS - NOW

Meadow Gold Cottage Cheese 2-lb. Cup 49c

MILLER'S HIGH LIFE BEER 6 12-oz. cans $1.15 24 12-oz. can case $4.45

BURGEMEISTER BEER **24** 12-Oz. Bottle Case **$2.65** Plus Dep.

BURGEMEISTER CANNED BEER 24 12-oz. can case $3.15 8 12-oz. cans $1.09

OLD MILWAUKEE BEER Case 24 12-oz. bottles **$2.99** Milwaukee Cans 6 12-oz. cans 99c Case - - - - - $3.85

ARMOUR CHILI with Beans 3 15 1/2-oz. cans $1

Golden Ripe **BANANAS** lb.
YELLOW ONIONS . . . . . . lb.
PUERTO RICAN SWEET POTATOES . . . . lb.
10c

CALIFORNIA SUNKIST ORANGES, TEXAS JUICE ORANGES . . . . 3 doz. $1.29

Green Peppers large pan 59c

Golden Delicious or Willow Twig **APPLES** 4 lbs. 79c

Sweet Juicy California **TANGERINES** 2 doz. 89c

SAVE MONEY IN OUR BIG AUTO CARE DEPARTMENT

HIGH QUALITY MOTOR OILS		YOU CAN SAVE
QUAKER MAID	10-W-30 quart	29c
SHELL X 100	20 or 30 quart	42c
SHELL X 100	10-W-30 quart	42c
HAVOLINE	20 or 30 quart	44c
HAVOLINE	10-W-20 quart	58c
QUAKER STATE	HO-20 or HO-30 quart	44c
QUAKER STATE	10-W-30 quart	49c
PENNZOIL	Z-7-20 or Z-7-30 quart	45c
PENNZOIL	10-W-30 quart	52c
PERMALUBE	20 or 30 quart	42c
PERMALUBE	10-W-30 quart	49c
QUAKER MAID	HD-20 or 30 quart	29c
QUAKER MAID	10-W-30 quart	29c
HI-GRADE	20-30 weight quart	19c

2 Gallons only $1.29

AUTOMATIC TRANSMISSION FLUID
- HYGRADE, can 27c
- TEXAMATIC, can 49c
- QUAKERMATIC, can 79c

We Have Most Sizes of PUROLATOR OIL FILTER $1.69 and up

MISCELLANEOUS ITEMS

RISLONE	can 93c
GUMOUT #7640	can 93c
#7502 — can 93c	
CASITE TUNE-UP	can 85c
HEET	can 25c
STARTING FLUID	can 59c
PRE-MIX	gallon $1.09

☆ SOCIETY ☆

St. Joseph P&F Sets Bake Sale

The Parents and Friends Club of St. Joseph Catholic Church met Thursday evening.

The meeting opened with prayer by Rev. Peter Bertholdo and plans were made for a bake sale to be held in the church hall directly after Masses March 22. Easter items are to be sold at the sale also. A rummage sale is planned for April.

Prizes were won by Mrs. Ann Pieper and Juan Ortez. Refreshments were served by Mrs. Lou Norton and Mrs. Irene Nelson to 20 members, two priests and three teachers.

AWNINGS—G.C. GLASS CO.
18th & EDISON, 877-5400

Navy Mothers Aid Serviceman

Quad-City Navy Mothers 850 held a social meeting Thursday evening with Comamnder Alberta Ethington in charge.

There were 22 present, including two guests, Miss Pat Kalips and Seaman Dean Ethington, who is home on leave from Vietnam.

A contribution of $5 was sent to Donald Potts, hospitalized at Great Lakes, and $25 to Blue Jacket's Haven in Oakland, Calif.

Hostesses for the evening were Mrs. Betty Mertz, Mrs. Fern Eggley and Mrs. Juanita Smith.

"The "mystery" package was won by Mrs. Mildred Walker and the project for the month went to Mrs. Edna Bardsley.

Games were played and prizes were awarded to Miss Kalips, Mrs. Norma Darnell and Mrs. Edith McAllister.

Officers are to be elected at the next meeting April 3.

B&PW Honors Mrs. Batson As 'Woman of the Month'

Lazenby Photo
MRS. MARY BATSON
"Woman of the Month"

GO TO CHURCH ON SUNDAY

Mrs. Mary Batson has been named "Woman of the Month" by the Granite City Business and Professional Women's Club.

Born in Cairo, Ill., and graduated from the Cairo high school, Mrs. Batson served in the Air Corps from 1942 to 1944 as a sergeant in communications. She moved to Granite City in 1951 and after attending a school of Beauty culture received a teacher's license in 1956. She then attended Southern Illinois University on a scholarship, graduating from the school of Advanced Cosmetology at SIU in Carbondale in 1960. She is a member of Sigma Alpha Chi Alumni.

Mrs. Batson joined the Business and Professional Women's Club in 1961. She was the originator of the Elite Hairdressers Association and served as its first president.

After her graduation from SIU, she started teaching at Alton high school in 1957 in vocational cosmetology.

She is a member of the Madison County Hairdressers, has a life membership in the Madison County Hair Fashion committee, and has served as commentator for a number of fashion shows, as well as directing several hair dressing style shows.

Time is taken out by Mrs. Batson from her busy schedule to take students once a year to the nursing homes in this area to give free beauty service to the patients. Once a week she devotes her time to caring for mentally retarded children.

She has served as chaplain of New Hope Chapter, Order of Eastern Star, and is a member of Venice American Legion. She was recently named president of the Elkettes for the coming year.

Mrs. Batson is married to Charles Batson and has three daughters. Her hobby is boating, fishing and hunting. Her goal—"make beautiful women more beautiful."

MRS. HELEN LIPCHIK IS CLUB HOSTESS

The Bunko-Ettes met Thursday evening with Mrs. Helen Lipchik, 2121 Garfield avenue.

The hostess was winner of the first prize. Other winners were Mrs. Florida Batson, Mrs. Leona Delaloye, Mrs. Angie Buehler and Mrs. Rose Druhe.

Also present were Mrs. Julie Portell, Mrs. Dorothy Barnett, Mrs. Helen Santagato, Mrs. Ruth Partney. The next party will be with Mrs. May Ebling on April 1.

Jr. Service Club Elects Officers

The Granite City Junior Service Club met Thursday evening in the Civil Defense bldg. to elect officers for the year.

Named were Mrs. Audrey Jaros, president, succeeding Mrs. Wilma Eddington; Mrs. Marilyn Bodnam, first vice-president; Mrs. Phyllis Stieb, corresponding secretary; Mrs. Charles Pohlman, recording secretary; Carol Trittschuh, treasurer; and three board members, Francisca Rawden, Linda Saltich and Flora Mae Lensing.

Announcement was made of 1750 Easter eggs donated to the club recently by a local business firm to be distributed to orphanages, nursing homes and the state hospital.

Twenty-three were present at Thursday's meeting. The next meeting will be April 21 when an installation dinner party will be held at Kemol's in St. Louis.

Founders Day Banquet Planned

A meeting of Beta Sigma Phi City Council of Granite City was held Thursday evening in the home of Mrs. Jane Laule, president, to make arrangements for the Founder's Day banquet to be held at the Rose Bowl April 30 at 6:30 p.m.

Those attending were Marilyn Lumpkin of Nu Zeta chapter; Donna Lane and Claudine Hancock of Phi Delta Lambda; and Doris Metcalf of Xi Zeta Psi chapter.

A copy of minutes will be mailed to each chapter giving all detailed information. It was also announced that the "Welcome Beta Sigma Phi's" signs had been delivered to Venice, Madison and Granite City street departments for display.

The next meeting will be with Mrs. Laule, 3 Patricia lane, April 7, when an election of officers will be held.

Walton-Drake Engagement

Announcement is made of the engagement of Miss Pamela Ruth Drake, a daughter of Mr. and Mrs. Homer Drake, 4820 North Illinois street, Belleville, and Frank Walton, a son of Mr. and Mrs. Robert Walton, 4734 Lake drive.

The bride-to-be was graduated from Belleville Township high school, Belleville Junior College and SIU-SW campus, where she earned a B.A. degree in biology. Her fiance is a senior biology major at SIU-SW.

A May wedding is planned.

McClelland and Mefford Nuptials at Bethel Chapel

Miss Shirley Mefford and James McClelland were married Saturday in an afternoon ceremony at Bethel Chapel with the Rev. Kenneth Brand officiating at 2 o'clock.

The bride's parents are Mr. and Mrs. Glenn Mefford, 5107 Maryville road. Mr. McClelland is a son of Mrs. Vera McClelland, 2240 Lee avenue.

The candlelight service took place before the altar decorated with greenery. White ribbon bows marked the family pews.

Mrs. Janet Blackwell presided at the organ and accompanied the soloist, Mrs. Kenneth Brand, in a program of wedding music.

The bride wore a gown of white brocade and a fingertip veil of illusion held in place with a circle of brocade. She carried a bouquet of white carnations and lilies of the valley.

Miss Sandra Veach, maid of honor, and two bridesmaids, Miss Brenda McClelland, a sister of the bridegroom, and Miss Linda King, were dressed alike in mint green dotted swiss with ruffled skirts and short sleeves. They held bouquets of carnations tinted to match their dresses.

A little flower girl, Wendy Cochran, dressed in white nylon with a green sash, carried a basket of rose petals.

Harold Hughes was best man for Mr. McClelland, and groomsmen and ushers included Greg Argent, Mike Fuller, William Schaefer, and Jack Mefford, a brother of the bride.

A reception was held at the TraveLodge, and the couple left for a brief honeymoon trip. They will live at 2205 Lee avenue.

The former Miss Fefford is a junior at SIU-SW, majoring in elementary education. Mr. McClelland is employed as a yard clerk by the Terminal Railroad.

Wilson PTA Honors Scouts

A crowd of 200 attended a program marking the national Girl Scout birthday Thursday evening at the Wilson PTA March meeting. Principal Ted Vrenick was presented a friendship pin from all troops at the school.

Mrs. Dorothy Anderson, president, presided. Mrs. Estalee Smith gave a report and a discussion was held on the school picnic. Mrs. Anderson announced that election of officers will be held at the April meeting.

Junior Girl Scout Troop 120, led by Mrs. Johnette Roberts and Mrs. Pat Pitchford, gave a flag ceremony. Mrs. Denise Schmitz, Wilson troop consultant, offered the PTA prayer and Mrs. Joyce Stinson, scout representative, presented Mrs. Anderson with a charter. Brownie Susan Hessel and Junior Scout Donna Kating made the presentation to Vrenick.

Brownie Troop 920, led by Mrs. Diane Hessel and Mrs. Anna Scanlon, entertained with the song, "Acelena Maclena." Brownie Troop 910, led by Mrs. Anderson, Mrs. Evelyn Webb and Mrs. Betty Parmley, presented a playlet and Brownie Troop 490, led by Mrs. Frankie Keeney and Mrs. Pat Batey, and Troop 181, Mrs. Louise Miller and Mrs. Mary Burris, presented "Going Out to Tea." The girls attired in their mothers' clothes and held a fashion parade through the audience.

Junior Troop 267, led by Mrs. Betty Kating and Mrs. Barbara Hinson, retired the colors and sang "Taps."

Refreshments were served and the PTA conducted a bake sale and cake walk for the annual picnic fund.

Club Hears Talk By Decorator

The Minerva Woman's Club met Thursday evening in the home of Mrs. Jack Sollberger, 3261 Westchester drive.

Mrs. Lee Stevens, an interior decorator with a local store, gave a talk on wall paper, its history and many uses in the home.

After the program, a brief business session was conducted by Mrs. Jeanette Cravens, club president, and refreshments were served to the following:

Mesdames Earl Benoit, Louis Brusatti, William Burcky, Pat Busch, William Cravens, David Evans, Charles Goff, William Hodge, Frank Kraus, Jerry Lorentz, Kurt Merz, Alvin Meyer, Davis Nagy jr., Keith Parker, Helen Peterson, John Phillips, Kenneth Rapp, Clem Rehagen, Billy Terrell, the hostess and the guest.

The next meeting will be at the home of Mrs. David Evans April 10.

BIRTHDAY PARTY FOR ROSE MARIE BRAUN

Rose Marie Braun, a daughter of Mr. and Mrs. Edward Braun, 2516 Ronery drive, celebrated her 11th birthday Friday by entertaining a group of her friends at a roller skating party followed by a slumber party.

The girls attending were Becky Genz, Ann Rowden, Marsha Clark, Debbie Frazier, Darlene Fletcher, the honoree and her sister, Kathy.

MOCK FASHION SHOW AT ALTAR SOCIETY DINNER

A "fashion" show highlighted a pot luck supper at the March meeting of the Sacred Heart Altar Society Thursday evening at the school. The hall was decorated with a spring theme under the direction of Mrs. Gayle Gargac.

Anthony Michel gave a welcome, noting Fr. Joseph Enright's feast day. Sisters and priests were guests for the evening.

Fr. Tom Treece served as master-of-ceremonies and Fr. Kevin Sullivan provided music during the show. "Models" were Michel, Jerry Chenevert, Ronnie McKee, Carl Petty, Frank Kayich, Frank Greenwald, Steve Gargac, Steve Saltich, Jerry Walker and Dr. Leo Roman, who showed spring women's apparel to the 100 members and guests.

Mrs. Georgia Miller, president, presided and a committee was named for the annual June jamboree. Tentative plans were made for a PTA and parsonage social.

Serving on the entertainment committee were Mrs. Sharon Rojus and Mrs. Faye Chenevert, and on the kitchen committee Mesdames Marge Greenwald, Gladys Koisher, Cassie Hagnauer, Cecelia Kayich, Delores Harizal, Marge Saltich, Pat McKee and Clara Riess. Mrs. Rosemary Holtgrave supervised the dinner.

HARMONY CLASS MEETS AT MYER HOME

The Harmony Class of Niedringhaus United Methodist Church met Saturday evening with Mr. and Mrs. Clyde Myers, 2414 Iowa street. Mr. and Mrs. Milford Hahn were co-host and hostess.

Devotions on "Just Thinking" were given by Mrs. Fred Stitch, and plans were made for Bert Cartwright and John Lerch to represent the class at the Quadrennial Methodist Men's Conference at Perdue University in July.

Stamp committee chairman, Marvin Barnes, gave a report on the progress being made at McKendree College.

A social hour was held, and an award went to John Lerch, president, who conducted the meeting. Refreshments were served to 17.

LUNCHEON MEETING FOR ALPHA ETA CHAPTER

A luncheon meeting of Alpha Eta Chapter of Delta Kappa Gamma honorary teacher's association, was held Saturday at Hotel Stratford in Alton.

Four new members who had previously been initated in an 11:30 ceremony, were guests of the group.

Mrs. Ida Lowery, president, conducted a brief business meeting, after which announcement was made of the state convention to be held in Peoria April 18-20. Alpha Eta Chapter will be represented at the meeting by eight of its members.

Miss Jennie Raffaelle of Edwardsville, a past president, spoke on the topic "Delta Kappa Gamms Values to Individuals". "Action" was the keynote of her talk. Nine local members were in attendance.

LIST WITH COCHRANE
"ITS SOLD"

AREA PTA WILL MEET

At an Area PTA Council meeting at 7:30 p.m. Thursday at Parkview school, Art Consultant Eugene Aissai will be in charge of a program to be presented by high school art students.

Bus Hits Parked Car

A bus carrying 14 passengers owned by Faith Baptist Church and operated by Helen Goforth, of Millstadt, was unable to mak a turn in the Kirkpatrick Homes housingg project at 9:50 a.m. Sunday and struck an auto owned by Evelyn D. Towzen, 4807 Kirkpatrick Homes, which was parked in a marked no-parking zone, according to a police report. No injuries were listed.

Obituaries

ACHOR, MRS. BESSIE, 1207 Bissell street, Venice. Entered into rest 12:30 a.m. Friday, March 21, 1969, Colonnades Nursing Home.

Beloved wife of the late Albert Achor; dear sister of Charles Henry Roth.

Funeral services 1 p.m. today, March 24, MERCER MORTUARY Chapel, 1416 Niedringhaus avenue. Interment St. John's Cemetery, 2901 Nameoki road.

FARRELL, MICHAEL RICHARD, 2208 Adams street. Entered into rest at 5:12 a.m. Friday, March 21, 1969.

Beloved son of Mr. and Mrs. Charles L. Farrell; dear brother of Peggy Dawn Farrell; dear grandson of Mr. and Mrs. Arnold Arbogast and Mr. and Mrs. William Sciarini.

Funeral services at 10 a.m. today, March 24, at St. Peter's United Church of Christ, 2103 Cleveland blvd., from MERCER MORTUARY, 1416 Niedringhaus avenue. Interment St. John's Cemetery, 2901 Nameoki road.

HARTLINE, CLAY CLARENCE, 2047 Washington avenue. Entered into rest 7:20 a.m. today, March 24, 1969, St. Elizabeth Hospital.

Beloved father of Clay S., Charles H., Ralph A., Fred A. and Clarence L. Hartline, Mrs. Mary Brothers, Mrs. Lenita Carlisle, Mrs. Freida Handlon and Mrs. Geneva Converse; dear brother of Ray, Earl, Frank, James and Charles Hartline, Mrs. Gusti Woods and Mrs. Gertie Shelton; dear father-in-law, brother-in-law and grandfather.

Funeral services 1:30 p.m. Wednesday, March 26, SEDLACK FUNERAL HOME Chapel, 615 Madison avenue, Madison, Interment Sunset Hill Cemetery, Edwardsville township. Friends may call after 7 p.m. today.

LANCASTER, CLARENCE W., 2200 State street. Entered into rest Saturday, March 22, 1969, in St. Louis.

Beloved husband of Mrs. Sadie Lancaster; dear father of Johnny and Lonnie Lancaster; dear brother of Elmer and James Lancaster, Mrs. Amy Walker and Mrs. Mayme Waggoner.

Services at 10 a.m. Wednesday, March 26, at MERCER MORTUARY Chapel, 1416 Niedringhaus avenue. Interment Jefferson Barracks, Mo., National Cemetery.

Monuments and Markers
NEW GLEAMING STOCK WORK ARRIVING CONSTANTLY
OPEN SUNDAY
Cocagne
MONUMENT WORKS
1711 State St. 876-0426

Monuments
. . . whose eternal beauty is backed by the strongest guarantee in the monument industry.
BARRE GUILD Monuments
SAMPSON MONUMENT SALES
R. R. 4, EDWARDSVILLE, ILL.
Opposite Sunset Hills Cemetery
Harry Sampson, Owner 656-1640

Miss Smith, Bill Love Married at St. John's

St. John's United Church of Christ, 2901 Nameoki road, was the scene of the wedding of Miss Donna F. Smith, daughter of Mr. and Mrs. Warren Smith, 2014 Skeen street, Madison, and Bill G. Love, son of Mr. and Mrs. George Love, 112 Garesche Homes, Madison, Saturday evening at seven o'clock.

The candlelight ceremony was performed by Rev. Paul Surbey, pastor of the church. Altar bouquets of white spring flowers were used.

Mr. Smith escorted his daughter down the aisle, giving her in marriage.

She was attired in a pure white organza gown fashioned with a scoop neckline edged with floral motifs of Venise lace. Stripes of the lace formed an Empire bodice, with short puffed sleeves. A detachable train fell from the back waistline into a sweep over the long A-line skirt.

A headpiece of floral motifs of the Venise lace and pearls held the tiered veil of bridal illusion. The bride carried an arrangement of white carnations and lemon leaves centered with two orchids.

Attendants for the young couple were Mrs. Paul (Janice) Ashford, sister of the bride, and James Smith, brother-in-law of the groom.

Mrs. Ashford chose a daffodil yellow crepe dress with a lace sleeveless bodice of Empire styling and a crepe skirt. A yellow bow with daisy streamers added interest to the attire. Matching accessories were worn and she carried a yellow carnation cascade intermingled with lemon leaves and satin streamers.

Lacey Milton and Dale Love, brothers of the groom, seated the guests.

A reception following the double-ring ceremony was held at the Knights of Columbus hall.

Mrs. Smith, the bride's mother, chose mint green lace over peau de soie, with bone accessories. The groom's mother was attired in a pink nylon suit using brown accessories. Corsages of white carnations were worn by the mothers.

A rehearsal dinner was held at the Rose Bowl Friday evening.

Mr. and Mrs. Love will take a belated honeymoon in September. They will be at home to friends at 1724 Kennedy drive, Madison.

The bride is a graduate of Madison high school.

The groom, also a Madison high school graduate, served in the Army from October 1965 to September 1968. He is employed by the Zimring Brothers Vending Co.

The bride is a secretary at the Federal Building, St. Louis.

Out-of-town relatives attending were Mr. and Mrs. Paul Ashford of Maryland, brother-in-law and sister of the bride, and Mrs. Larry Hance of California, sister of the groom.

Kozyak's Red Hot Special
CAKE MIXES 19c
Reg. 41c Pillsbury
(2 Limit with $1.50 Purchase)
KOZYAK'S
2600 Nameoki Road 877-2178
Open Evenings 'til 8 P.M.
Close Sat. 5:30 P.M.
Family Pack GROUND BEEF lb. 59c
Reg. 28c TAYSTEE BREAD Loaf (4 Limit) 19¢
MORRELL CHILI ROLLS each (1 Limit) 49c
By the Piece, Mickleberry Braunschweiger lb. 49c
KITES each (1 Limit) 9c
SOUP MEAT lb. 35c
WHITE RABBIT EASTER EGG DYE pkg. 8c
WOW! Reg. 39c ADAMS CARAMEL COVERED Popcorn Peanuts 29c
GLACIER CLUB ICE CREAM 2 half gals. 97c
Pork Chops 1st Cut Lb. 59c

Nameoki

MRS. JANET KUNICK
876-0568

THETA THETA MEETING

The Theta Theta chapter of Beta Sigma Phi sorority met Wednesday evening in the home of Mrs. Carol Vahnsen on Kilarney drive.

Those present were Mesdames Wanda Rousseau, Barbara Dickerson, Linda Pickett, Carol Davis, Julie Davis, Patricia Zezoff, Donna Sprankle and Sharon Rush.

The hostess served a dessert course after the business meeting.

* * * *

FIRST COMMUNION

Robert G. Conreaux celebrated his first Holy Communion last week at St. Margaret Mary Church.

A brunch was served by his parents, Mr. and Mrs. Robert E. Conreaux, in their home, 2701 Whippoorwill lane, to his paternal grandmother, Mrs. Dorothy Conreaux, maternal grandmother, Mrs. Ruby Turck, and Judy Conreaux, Mr. and Mrs. Michael Turck and sons, Dennis and Michael, Mrs. Mary Kristian, Mr. and Mrs. Arley Phillips, Mr. and Mrs. Phillip Conreaux and children, Phillip jr., Ann, Joan and Geri, and the honoree's sisters, Mary Jo and Laura.

The buffet luncheon table was covered with a white cloth and centered with an appropriately decorated cake.

* * * *

MRS. SMITHSON ENTERTAINS CLUB

Ths Thursday Evening Bunco club met in the home of Mrs. Katheryn Smithson, 2592 East 27th street, Thursday with the hostess serving an 8 o'clock dinner.

Decorations were in a blue and green theme. A blue luncheon cloth covered the table, with blue and lime green plates arranged for the guests and a blue candle centering the table.

Games were played, with prizes won by Mesdames Louise Orr, Myrtle Bruns, Lorine Campbell and Angie Hartman. The gifts were wrapped with blue and lime ribbons.

A dessert luncheon was served to those named and Mesdames Alice Koesterer, Celeste Johnson and Myrtle Ryan.

Mrs. Ryan has invited the club to her home, 2528 Sheridan avenue, April 3.

* * * *

GIRLS AUXILIARIES HOLD STUDY OF HAWAII

Emmanuel Baptist Girls Auxiliaries completed a mission study book, "Songs of Hawaii" by M. Wendell Belev, Wednesday evening.

Mrs. Sue Wyrostek, Women's Missionary Society president of Suburban Baptist Church, taught the book study to Debbie and Donna Honnoll, Shari and Cindy Crews, Lisa Childress, Sandy Fox, Taffra Hogan, Marilyn Stagner and Sheila Lewis.

Refreshments were served following the study as they discussed customs of Hawaiians with their leader, Mrs. Doris Fox.

The book study is held annually at Easter in connection with a home missionn offering by Southern Baptists for mission work among migrants, Indians, alcoholics and unwed mothers, and in areas where there is no church.

* * * *

SCHOENBECK ADDRESSES NAMEOKI WOMEN'S CLUB

A luncheon was served to 17 members of the Nameoki Women's club and guests, Mrs. Mary Miller, Mrs. Helen Miller and Rev. and Mrs. Robert J. Baumann by the Ladies Guild of St. Peter's United Church of Christ Wednesday afternoon.

Mrs. Ella Mae Harsh, program chairman, introduced the guest speaker, Art Schoenebeck, assistant to the vice president of engineering of Granite City Steel Co. He headed an eight-man task force in Indonesia during August and September 1968. Purpose was to make a survey of the feasibility of completing and maintaining a steel plant 70 miles east of Djakarta, the capital of Indonesia.

Color slides were shown and a talk was given on customs and activities of the Indonesian people.

The March business meeting was opened by the president, Mrs. Ertha Johnson.

Club members were invited by the Madison County unit of the Illinois Federation of Women to a spring meeting April 10. A luncheon will be served at the Bethalto community building.

A request was made that the ladies write in support of saving Allerton Park, which will be flooded if an Oakley Dam project is completed.

The next meeting will be April 16, when Mrs. Bob J. Davis has invited the club to her home on Rural Route Two. Hostesses will be Mrs. Marian Shelton, Mrs. Verna Stuart and Miss Lily M. Dod. Mrs. Bernadine Cooley will be in charge of the program on "Czechoslovakia."

* * * *

GA FORWARD STEPS COMPLETED BY FIVE

The Junior Girls Auxiliary of Suburban Baptist Church met with its leader, Mrs. Jo Ann Terrell, there Wednesday evening for a forward steps program.

Roll call was taken by Jeaneen Kunick. Fees were turned in for the GA summer camp to to be held at Lake Sallateska near Pinckneyville beginning June 16.

Passing forward steps were Melissa Corcoran, Tami Terrell, Jeaneen Kunick, Ruth Ann Fisher and Kim Kitchen. Others present were Carrie Cook, Margaret Carllile, Lorraine Miles, Paula Hopper, Terry Varady, Lynn Coker and Debra Kirgan.

Final arrangements were made for dishes to be taken to a pot luck supper and book study on Alaska to be held at the home of another leader, Mrs. Janet Kunick, 2508 Stratford lane.

* * * *

MRS. LONG HONORED BY QUILTING LADIES

Mrs. Marie Long was honored on her birthday with a cake Wednesday as Nameoki United Methodist Quilting Ladies met at the church.

A noon luncheon was enjoyed and they spent the day working on quilting projects.

Mrs. Mary Bailey was a guest for the day. Regular members participating were Mesdames Lucille Russell, Virgie Daniels, Dorothy Wallace, Villa Ridings, Vivian Giuka, Viola Thornsberry, Evelyn Briggs, Alma Cowan, Dorothy Sinnett, Luan Briner and daughter Linda, Violet Miller, Gladys Russell, Ione Niemeyer and Ruth Gibbs.

The ladies will gather at the church Wednesday from 9 a.m. until 3 p.m. for another session of quilting.

* * * *

MRS. LIPSCOMB HOSTESS

Mrs. Italine Lipscomb entertained her canasta club in her home, 1708 Courtenay blvd., Thursday evening.

Following cards, prizes were awarded to Mrs. Marie Dollins, first place, Mrs. Lipscomb, second, and Mrs. Laura Papp, consolation. Refreshments were served to those named and Mesdames Thelma Moore, Henrietta Graham, Carolyn Beasley, Rose Summers and Laverne Malzynski.

Mrs. Malzynski invited the club to her home, 2153 Robert avenue, April 10 at 7:30 p.m.

* * * *

BIRTHDAY PARTY BY YWA

The Young Women's Auxiliary of Suburban Baptist Church held a party Friday evening to give those who will be joining next fall a chance to become better acquainted with present members.

Guests were invited for games and refreshments and the birthday of Betty Jackson was celebrated. A table held an array of snacks, soda and a cake decorated in white and brown centered with a girl talking on a telephone.

A discussion was held on questions presented at a "Personal Witnessing Institute" last week at Calvary Baptist Church.

Present early in the evening were J. W. Wyatt, Kenny Wyatt, Richard Goodman, George Smith, Chris Schriber and Richard Schwendemann.

After their departure, a slumber party was held by the leader, Mrs. Shirley Schwendemann, and Eliza Buchanan, Cheryl Cockrell, Debbie Dye, Pam Hayes, Betty and Brenda Jackson, 8reva McCarty, Connie and Diane Means, Terry Mohoran, Gail Purkey, Deana and Donna Peterson, Kathy Simpson, Sandy Smith,, Sharon Welsh, Donna Hanes, Pam Kitchen and the hostess, Arlene Pickard, 2304 Hodges avenue.

A breakfast of doughnuts, milk and coffee was served Saturday.

* * * *

MISSIONARY LEAGUE HOLDS MARCH MEETING

The Lutheran Women's Missionary League at Hope Lutheran Church held its March meeting Thursday evening. Mrs. Raymond Schubert presented the devotion, "One Solitary Life."

The president, Mrs. Robert Early, presided, with committee reports given by Mesdames Robert Blackard, Henry Wahrenburg and Grady Underwood.

The LWML spring workshop will be held tomorrow at the Good Shepherd Church, Collinsville. Several members of Hope Lutheran will participate on the program.

A Bible study was presented by Mrs. Henry Soehnlin. Answering roll call with favorite Bible verses, were those named and Mesdames Edward Durbin, Ernest McDonald, Delmar Frech, Edgar Kayser, Verna Moehle, Clarence Schiber and Robert Turner.

Refreshments were served by Mrs. McDonald and Mrs. Frech.

Next meeting will be April 17 at 7:30 p.m. at the church. A Bible study will be held and plans will be made for a luncheon in May.

* * * *

GA HOLDS BOOK STUDY

The Junior Girls Auxiliary of Suburban Baptist Church held a mission book study Friday evening in the home of Mrs. Janet Kunick, 2508 Stratford lane. A pot luck dinner was held by the 9-year-olds, with guests from the 11-12 age group attending with their leader, Mrs. Edna Hopper. There were extensive Easter decorations.

The study was taught by Mrs. Jo Ann Terrell on "Jud's Alaskan Adventure" by Kathleen Pearce. Five paper bags suspended from the ceiling held surprises related to the story. One held a game, and another meat and fish of the kind eaten by eskimos.

Ice cream bars were served.

Present were Debra Kirgen, Melissa Corcoran, Paula Hopper, Barbara Phillips, Margaret Carllile, Jeaneen Kunck, Lynn Coker, Tami Terrell, Lorraine Miles, Julia Mendoza, Ruthie Geggus, Diane Schwendemann, Barbara Heil, Carrie Cook, Terry Varady, Kim Kitchen, Ruth Ann Fisher, Laura Ward,, Martha Fix and Jimmy, Johnny and Judy Kunick.

Vandalism Reports

Vandals punctured the radiator of the auto of Arthur Castile, 2226 Edwards street, in three places while it was parked at his home early Friday; fired a pellet through a plate glass window at the Amsco Plumbing Co., 2401 Delmar avenue, Thursday night; and broke windows for the second successive day in the parked auto of Janice Knott, 3204 Kirkpatrick Homes, Friday evening.

Madison

MRS. LENNA WILLIAMS
1638 Sixth Street
877-0317

MRS. HOMMERT ENTERTAINS CLUB

Mrs. Cornelia Hommert was hostess to the Third Thursday club in her home, 1919 Fourth street, Thursday evening.

Games were played upon arrival of the members, with Mrs. Helen Daley, Mrs. Elsa Little, Mrs. Rose Richardson, Mrs. Hommert and Mrs. Rudy Hocking excelling.

Others participating were Mrs. Gladys Bass, Mrs. Edna Foley, Mrs. Lauralu Purcell, Mrs. Lena Williams, Mrs. Ella Webb and Mrs. Helen Richardson.

The hostess served a luncheon and was assisted by her daughters, JoAnne and Marian. Secret pals exchanged Easter gifts.

Plans were made for the club to go to the Stop Light restaurant for dinner in April.

* * * *

WSCS STUDIES PURPOSE

The March meeting of the Women's Society of Christian Service was held at the United Methodist Church Thursday evening. Mrs. Ann Ritter, president, presided.

Guests for the evening were Mrs. Dorothy Luckert, WSCS district officer, and Mrs. Vivian Guika and Mrs. Dorothy Wallace. The guests presented a play, "This Is a New Day," outlining the WSCS purpose and duties of the officers.

Mrs. Mary Joyce Love led prayer and a devotional, using a film, "The New Covenant," giving the story and meaning of Holy Communion.

Mrs. Esther Draper was hostess for the monthly meeting. The tables were decorated for St. Patrick's Day and she served lime gelatin, cheesecake and coffee.

Others present were Mrs. Hilda Witthaus, Mrs. Amanda Hill, Mrs. Grace Johnson, Mrs. Erma Graves, Mrs. Gisela Gott, Mrs. Mayme Vallow, Mrs. Velma Presswood, Mrs. Barbara Radcliff, Mrs. Carol Freese and Mrs. Thelma Black.

* * * *

Mrs. Ruth Roberts, Mrs. Amanda Hill, Mrs. Ann Ritter and Mrs. Jewel Jones met last week at the United Methodist Church of Madison for a day of quilting on baby quilts. Lunch was enjoyed at noon, with a devotional given.

* * * *

MEET FOR CANASTA

Rainy Suez Canasta club members met in the home of Mrs. Carol Broyles, 3109 Jill avenue, Thursday evening. She served dinner prior to a game period.

Mrs. Pat Petrosky, Mrs. Ted Waller and Mrs. Jean Boyer were winners. Others taking part were Mrs. Lucille Broyles, Mrs. Betty Allen, Mrs. Lorraine Jashu and the hostess.

Mrs. Lucille Broyles will entertain in her home, 2037 McCasland avenue, April 17.

* * * *

SURPRISE PARTY

Don Boyer was honored with a surprise party on his birthday Saturday, with the arrangements made by Mrs. Boyer and Mr. and Mrs. Rudy Uhercik. The guests arrived at the Boyer home, 2037 McCasland avenue, with gifts for the honoree.

Refreshments were served by the hostesses to Mr. and Mrs. Bob Jashu, Mr. and Mrs. Don E. Broyles, Mr. and Mrs. Ray Allen, Mr. and Mrs. Rudy Uhercik, Mr. and Mrs. Don Broyles, Mrs. Dorothy Peters, Leon Stromlund and David Uhercik.

* * * *

ANNUAL CADETTE PARTY

Cadette Girl Scout Troop 114, accompanied by Mrs. Mae Hendrickson and Mrs. Rose Lawrence, attended an Annual Cadette party Saturday evening at the Lincoln Place community center. Don Beck of Explorer Post Six was in charge of entertainment.

Several dances were given, after which Mrs. Billie Schuler's Troop 19 gave a fashion show. The National School of Music furnished music for the event. James Steel, manager of McDonald's restaurant, provided orange drink and napkins for all the Cadettes.

* * * *

SCOUT AUXILIARY MEETS

The Boy Scout Troop 21 Mothers Auxiliary met Wednesday at the home of Mrs. Fannie Fisk. The evening was spent with games.

Refreshments were served by the hostess to Mesdames Linda Noud, Virginia Ditch, Ardean Garrison, Donna Woodard, Shirley Wright, Shirley Kopchak, Doris Paterson, Beatrice Ramach, Joyce Walker and Caroline Pruitt.

Guests for the evening were Mrs. Nellie McBride and Dawn Woodard. The next meeting will be a business session at the home of Mrs. Linda Noud, 1904 Second street.

* * * *

GRENESCHE ADULTS TO HEAR DR. TROYER

The Adult group of the Grenesche Activity Organization met Thursday evening at the recreation center. Mrs. Grace Hormann, president, presided.

A fish fry April 4 was discussed. Tickets are being sold.

Mrs. Hormann announced that Dr. Raymond Troyer will be guest speaker Wednesday at 7:30 p.m. at the Grenesche center. He will speak on "Problems of Children."

Bob Bradley of the Illinois Youth Commission gave a brief talk. In attendance were Mrs. Opal Voss, Mrs. Eleanor Parron, Mrs. Myrtle Goudy, Mrs. Marie Moore, Mrs. Anetta Stoltz, Mrs. Martha Roberts, Mrs. Norma Wallace, Mrs. Pat Irvin and Marvin Stoltz.

Services Are Held for Mother of Mrs. Rhodes

Funeral services were held Saturday at the Edwards Street Assembly of God Church, Alton, for Mrs. Ethel Walker, 77, Alton, president of the Women's Christian Temperance Union of Alton and mother of a local resident. She died Thursday at the Alton Memorial Hospital.

Survivors include three daughters, Mrs. Harriet Rhodes of Granite City, Mrs. Bette Forbes of Alton and Mrs. Mary Beth Ebker of Streator; three sons, Gordon and Billy Walker, both of Alton, and George Walker of Maywood, Ill.; 16 grandchildren and 16 great-grandchildren.

OPEN MON., TUES., WED. 'TIL 7 P.M.
THURS., FRI., SAT. 'TIL 8:30 P.M.
EAGLE STAMP
Cohen's
2301 ILLINOIS AVE.
876-8374
WHERE MA SAVES PA'S DOUGH
DON'T FORGET, DOUBLE STAMPS EVERY TUES.

QUALITY FOODS LOWEST PRICES!

U.S.D.A. CHOICE T Bone Steaks lb. $1.19
U.S.D.A. CHOICE FILLET STEAKS lb. $1.39
U.S.D.A. CHOICE Sirloin Steaks lb. $1.19
U.S.D.A. CHOICE CUBED MINUTE STEAKS lb. $1.29
HILBERG PATTIES VARIETIES 10 for $1.00
GRILL READY Ground Beef 12 for $1.19

FRESH Ground Beef lb. 49c

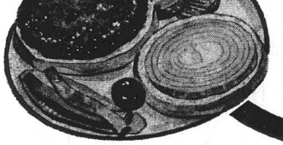

CREAMY COLE SLAW, POTATO SALAD, MACARONI SALAD lb. 45c
BAR-B-Q HAM In Sauce . . . lb. 89c
FRESH HAM SALAD . . . lb. 69c

AMERICAN BEAUTY
• RED BEANS
• PORK & BEANS
• NORTHERN BEANS
• HOMINY
• SPAGHETTI
10 No. 300 cans $1

LUNCHEON TREATS
Mayrose Hard Salami - - - lb. $1.39
Swift's Thuringer - - - - - lb. $1.09
Hunter's Specialty Loaf - - - lb. $1.19
Krey's New England - - - - lb. $1.09
Krey's Pepper Loaf - - - - lb. 99c

Cubed Pork TENDERS . . . lb. 69c
Fresh Ground Chuck . . . . lb. 78c

MIRACLE PLASTIC SHINE Aero Wax 46-oz. can 99c
Brook's Catsup 12-oz. btl. 19c
Sweetheart Ice Cream half gallon 49c

OPEN PIT Bar-B-Q Sauce 3 18-oz. btl. 99c
REG. 28c Taystee - or - Colonial BREAD 16-oz. Loaf 15c
Limit 5 With Additional $5 Food Purchase
TIGER COFFEE 2 lb. can 98c
Limit 1 With Additional $5 Food Purchase

FAB king size 99c

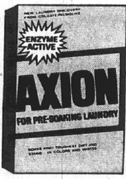

ENZYME ACTIVE AXION FOR PRE-SOAKING LAUNDRY

For Pre Soaking AXION king size 89c

DETERGENT PUNCH . . . . . 2 reg. boxes 59c
CLEANER AJAX LIQUID . . . . . giant 69c

We Reserve the Right to Limit

Liquid PALMOLIVE FOR DISHES giant size 49c

new AJAX CLEANSER

NEW AJAX CLEANSER reg. can 9c

SO-GOOD—Reg. 59c Potato Chips twin pak 49c
BLUE LABEL Karo Syrup pint btl. 35c
Qt. Btl. 65c
NIAGARA Spray Starch 22-oz. can 49c
HOMESTEAD MARGARINE 6 1-lb. rolls $1
ELGIN STICK 5 lb. pkgs. $1
MY-T-FINE PUDDINGS . . . reg. pkg. 8c
HEINZ STRAINED Baby Food 15 jars $1
"IT WHIPS" TOPIC . . . 8 tall cans 88c

Golden Ripe BANANAS 3 lbs. 29c
Fresh Texas CABBAGE . . . lb. 9c
Jonathan APPLES . . . 3 lbs. 59c
Florida Red or White GRAPEFRUIT ---- 10 for 79c
88 Size Sunkist ORANGES — doz. 79c
Red Ripe (Lesser Amount lb. 28c) TOMATOES 4-lb. pack $1
U. S. No. 1 Red POTATOES 10 lb. bag 47c

The FORUM

Name and address must accompany each letter but will not be revealed if anonymity is requested. Communications of less than 250 words will be given preference. All are subject to condensation and grammatical changes. Those libelous or not in good taste will be rejected or edited.

PARTNEY HAS OPERATED CITY WITH HONESTY

To the Editor:

I have listed a few of the reasons, in my opinion, why a large majority of the politicians (aldermen and precinct committeemen) are against the wholesome honesty of Mayor Partney.

He was elected mayor four years ago with no obligation to any party political machine.

The majority of the precinct committeemen, who are headed by Supt. of Streets William Warfield, supported Mayor Partney's opposition then, just as they are doing now.

For a non-partisan public officeholder to be elected by other than party politics is almost unheard of in Granite City history.

Mayor Partney tried to do the proper thing after the election by shaking hands with his opposition and trying to work for the benefit of all the people of the city.

A good example of his ability to work with his opposition is G. H. Sternberg, who was a candidate for mayor at the same time.

As was shown by Mr. Sternberg's independent vote, he supported the majority of Mayor Partney's programs while he was on the council. He is also supporting Mayor Partney in his bid for re-election.

Since taking office, Mayor Partney has repeatedly made it known to all firms who are interested in doing business with the city that it is not necessary to include any "extra" in their bids to take care of city officials.

This has been the costly practice in many communities, a practice condoned by many public officeholders.

Some aldermen have requested Mayor Partney to ask the sewer contractor to stop blocking or tearing up any major thoroughfares until after the election, as they felt it might hurt their chances, as well as his, of being re-elected.

He has refused their requests, as he felt as much work as physically possible should be done on the sewers prior to the spring rains.

Mayor Partney has established a hiring policy for new city employees where they are required to pass physical examinations and written tests, and undergo a thorough investigation by the police, prior to their employment, to make sure they have no criminal record.

In the past, and as stated by some of the aldermen, they believe that everyone should be hired solely on the recommendation of the alderman.

There have been no lugs on any city employee or any city office-holder's check under Mayor Partney's administration. This can't be said for some of the past holders of this office.

I believe Mayor Partney's honesty in not agreeing with the council at times and not bending to their demands has benefited the city and the taxpayer.

If he had given in to some of their requests and demands, our taxes would be higher than they are now, if that's possible. Or else we would be operating "in the red," as East St. Louis is now doing.

All I ask the citizens of Granite City to do is to ask any present officeholder, candidate or citizen—whether they be for or against Mayor Partney—if they can question his honesty.

I personally feel that honesty with the public as well as himself is the top requirement for any public officeholder.

Therefore, I ask the people not only to vote for Mayor Partney but to support him in his effort to be re-elected as mayor of Granite City.

RICHARD FRY
Alderman Sixth Ward

CLUB OBJECTIVES AIDED

To the Editor:

May I take this opportunity to thank you and your paper for all of the wonderful publicity that our club has received.

I am leaving the office of president, for the past two years, of one of the finest organizations that I have had the honor and privilege of joining.

The activities include community participation, personal development, the legislative field, public relations, world affairs and various other functions for the elevation of the standards for women.

Without your cooperation, our goal could not have been met to let the public know of the objectives of the Business and Professional Women's Federation.

Many, many thanks to you and your staff for a job well done.

MRS. MARY BATSON
Retiring President,
Granite City Business and Professional Women's Club

MAYOR CLAIMS TOO MUCH OF CREDIT FOR PROGRESS

To the Editor:

I have served on the city council with four different mayors of Granite City, Mayors Kirkpatrick, Grantham, Davis and Partney.

When Donald Partney was elected mayor in 1965 he had, without question, the unanimous best wishes and cooperation of all 16 aldermen. But to the disappointment of a majority of the aldermen, he presented a "holier than thou" attitude, ignoring the fact that each alderman represents the wishes and needs of the citizens of the wards and city.

Under previous mayors, when misunderstandings developed they would sit down with the aldermen and reach an understanding. That is cooperation.

In the lack of harmony now existing on the council, Mayor Partney to my knowledge has made no effort or attempt to reach an understanding with a majority of the duly elected representatives of the citizens.

Previous mayors consulted with aldermen on appointments of standing committees. An example of non-cooperation was his naming of committees in May 1968. Without any consultation with the council, he made many abrupt changes that were not acceptable to a majority.

Experience with certain city departments had little value with him. His explanation that he wanted aldermen to get a broader understanding of city affairs just won't stand up with sound reasoning. One example: why name some aldermen chairman of three committees and another alderman chairman of no committee? If it was in error, he made no attempt to correct it.

When the council refused to approve, he said, "If you don't want to serve on the committees I appointed you to, then refuse to serve." Do such statements promote harmony?

After this action by the mayor, the council with competent legal advice exercised proper legislative action to establish legal standing committees as provided by state law. He vetoed this. The council then by more than two-thirds passed it over the veto.

Did he attempt to harmonize? No, he went to court. And a court of competent jurisdiction gave a verdict in favor of the council. The mayor still refuses to cooperate, and I understand has appealed to a higher court. Who creates disharmony instead of cooperation?

If he is as concerned about city affairs as he contends, he would have sat down with the aldermen and attempted to work out the differences. Since the court decided against him, to my knowledge he has done nothing to bring harmony and cooperation with his office and the council.

As I read in a column, "Cooperation would solve most of our problems. Even freckles would make a nice coat of tan if they would ever get together." How can we have a coat of tan when one freckle says, "Stand off. I'm too bright for you."

In reply to a sarcastic remark by the mayor at a council meeting, I said, "If that synthetic halo you have placed about your head gets any brighter, I'll need smoked glasses."

Mayor Partney has perhaps vetoed more council action and had more of his vetoes overridden than all previous mayors.

In his campaign literature, he claims credit for public improvements, some of which he vetoed or opposed.

"Aerial firetruck without any cost to our taxpayers." Not true. Alderman Dallas and I worked out an arrangement with Granite City Steel, trading part of Omaha street for the truck. This street belonged to the taxpayers. Further, the arrangement was made during Mayor Davis's term; the truck was delivered after Partney became mayor.

"New sewage treatment plant with lowest sewage rate in Illinois." Not true. It was developed and construction started during Davis's tenure. The low charge to homeowners was developed by the Special Pollution Plant Committee of Alderman Johnson and McGee and myself, with the help of the bond issue fiscal advisor.

Most of the major street improvements claimed were developed and planned before his term and completed with the aid of the council during his term. They did not originate with Mayor Partney.

Many of the street and sidewalk improvements were obtained over his veto.

His assertion that, with his experience and know-how he has refunded $9,986,952 of your federal, state and county taxes for city improvements and low-rent housing is one of the most fictitious claims anyone could make.

With the exception of the federal grant for the sanitary and stormwater sewers now being installed, Partney as mayor had little to do with obtaining the federal and state grants. Some of the money is allocated by law and other grant arrangements were made prior to his term.

Typically, he reached out and said in effect, "This is all mine; I did it."

The mayor's claim of promoting economy again lifts eyebrows. The record will show that in the cost of certain engineering for the city, the engineering he promoted cost taxpayers an average of about 25%. Competent engineering provided the city by the council over its veto cost an average of 9½%.

When the pollution plant committee was trying and did save more than $15,000 in relocation of a gas line with the help of former Sen. Douglas and Cong. Price, the mayor and his engineer were taking adverse action to prevent it.

When we needed a heater arrangement at the grit chamber at the treatment plant, he and his engineer proposed an estimated $1200 cost plus the cost of unnecessarily heating millions of gallons of sewage.

Without this engineering service, employees at the plant with some competent advice designed a heater arrangement at less than $100, and we do not heat milliions of gallons of sewage, saving taxpayers thousands of dollars. Why did the mayor change the committee?

He overspent his expense allowance and it was questioned by the council. To my knowledge, he has not to this day furnished us with an itemized list of what the excess expense was for. Why not?

Do we want to continue the refusal of one individual to cooperate with chosen ward representatives and have four more years of dissension and disruption at an untold cost?

Seven of the majority aldermen are not up for election this year. Of the incumbents up for re-election, some undoubtedly will be re-elected.

Mayor Partney has no inclination to cooperate. As he says in his literature that he did everything, he has not shown proper respect for three aldermen who have consistently supported him.

"Some men grow under responsibility; others only swell." Let's bring back urgently needed harmony and cooperation to our city government. Let's all get our friends to vote April 1 for Clyde "Bus" Boyd for mayor.

CHARLES W. MOERLIEN
Alderman, First-Fifth Wards

ALDERMEN HELP SOLVE NEIGHBORHOOD PROBLEMS

To the Editor:

In reply to "Middle of the Dump (Behind the Mill)" March 17, I, too, am one of the "middle of the dump" residents. In my opinion, it was a politically motivated and prejudiced letter.

The party says they called and called but to no avail and got no satisfaction. Whom did they call? Charles Moerlien, Walter Nonn and Steve Basarich are the aldermen of this party if they live on the south side of 20th street, which is the Fifth Ward. If the party lives on the north side of the street, William Dallas is the alderman of the First Ward.

One of these aldermen surely would have responded.

If other people have a problem, they don't wait until election time; they contact their aldermen as soon as the problem arises.

If the party would have contacted my husband, he would have called one of the other alderman, Mr. Morriss or Granite City Steel for them. Mr. Morriss has responded to many of my husband's calls and has gotten the conditions taken care of.

By the way, this isn't the job of the aldermen. They cannot go to someone's home and tell the individual to clean up; they turn in a report to the city inspector, who in turn checks on the report. Did the party call the city inspector?

As for children not being in school, this is a job for the parents, and not a city official. The letter writer gives the impression that all children roam the area and do not attend school. I have three boys who attend school regularly. I don't think the party should condemn the entire area because one of his or her neighbor's children does not go to school.

The letter writer is so critical that it is beyond me why he cannot call the humane officer to pick up all the stray dogs that supposedly roam the area.

Clean up, paint up, fix up! Many of the homes that I see back here are following this slogan.

In regard to asking the citizens of Granite City to visit the "mess," I, too, ask the people to come back here and try to find the conditions described by the resident. Incidentally, I, too, am a homeowner and taxpayer.

MRS. WILLIAM A. DALLAS
2001 East 20th street

PARTNEY BACKED HHH

To the Editor:

In answer to the "Citizens of Granite City," Mayor Partney is a Democrat. He backed HHH and had a headquarters in Granite City at his own expense. I know this to be true.

I am a Republican and I mailed at my own cost 1639 letters asking Republicans to support and vote for Don Partney.

I think he is the best man for the job.

But I always thought the city election was non-partisan. So why was the question asked, to smear Don?

I was asked to support Boyd but turned him down.

LESTER THIELE
1509 St. Clair avenue
Republican Committeeman, Precinct 20, and Treasurer of Granite City Republicans

• • • EDITORIAL • • •

Granite City Press-Record

PUBLISHED MONDAY AND THURSDAY
by Quad-City Publishing Co.
1815 Delmar Ave., Granite City, Ill. 62040
876-2000

EDITOR AND PUBLISHER C. E. Townsend
GENERAL MANAGER A. J. Mueller Jr.
ASSOCIATE EDITOR Wm. F. Winter
NEWS EDITOR Jule D. Bartels

MEMBER
Audited Paid Circulation ABC
Southern Illinois Editorial Association
International Conference of Weekly Newspaper Editors
Illinois Press Association MEMBER 1969 NEWSPAPER
National Newspaper Association - Founded 1885

Ten cents per copy. By mail to Granite City Rural Routes, $9.20 per year; first and second zones, $11.00 per year. third zone, $11.40 per year; fourth zone, $12.00 per year; fifth zone, $12.80 per year; sixth zone, $13.40 per year; seventh zone, $14.00 per year; eighth zone, $14.50. Six months, one-half annual rate. Servicemen—$5.60 per year; $2.80 for 6 months.—Anywhere in the world.

Try State Election Supervision Before Creating Downstate County Commissions

We can see value in the Senate-passed bill to place elections in large downstate counties under the general supervision of the State Electoral Board.

It would reduce the power of local-level election officials in situations where cooperating representatives of both parties disregard the real will of the public and, by diverse quasi-legal techniques, consistently deliver a huge majority for favored candidates. The fact that the main objector to this legislation resides in St. Clair county may be more than coincidental.

We think that this procedure should be performance-tested during the next two years, and that the General Assembly ought to reject a reported plan to amend a Cook county election reform bill. The reform bill merits passage as originally introduced, and should not be amended this year to create county election commissions in other parts of the state.

Star-Filled Summer Evenings Await Music Enthusiasts of This Region at Local Campus

The best way to enjoy good music is on one's back, gazing up at a star-studded sky, attired in clothes sufficiently old or inexpensive that it is possible to avoid worry over wrinkles or grass stains.

Many Quad-Cityans have discovered this at "music under the stars" concerts at Wilson Park, and now the entire region will have an opportunity to relax outdoors on the spacious SIU-SW campus and hear the St. Louis Symphony orchestra in a series of open air concerts during a six-week period beginning June 20.

The potential gains are tremendous—greater music study and appreciation, more family togetherness, and wider knowledge of some of the Illinois and Missouri assets that together make up this metropolitan area.

There will be a tent, chairs, food, picnic tables and other amenities at the Mississippi River Festival 1969. But the most fun will be in the simple enjoyment of a pleasant evening and a variety of melodic and moving musical selections played with consummate skill and verve. The university and symphony deserve the applause they will get for arranging these free programs.

We hope they include some tunes by Sousa, who once wrote, "On a peaceful summer evening when the sun has set, and the cares of the day linger yet, don't be sad and don't be tired for there's a place to go . . ." Our memory fails us at that point, but the reference in the song was to an outdoor music program, perhaps much like those which await us this summer.

Safer Speed Limit on Route 111 Achieved

Three cheers are due the Pontoon Beach village board, whose persistent efforts have persuaded the Illinois Division of Highways to reduce the speed limit from 65 to 50 miles an hour on Highway 111 near collision-plagued Pontoon road.

Multiplier Avoided But Assessment Uniformity Program Still Not Adopted

Tax assessors, collectors and payers are breathing a collective sigh of relief now than another 1.0 "multiplier" has been certified for Madison county by the Illinois Department of Revenue.

While this is a lot better than seeing taxes multiplied, it does nothing to alter present assessment inequities.

There are other favorable signs. Madison countny appears ready to crack down on personal property delinquencies, and the state may make big changes in the present heavy reliance on real estate and personal property to finance governmental services.

But as long as there is any property taxation, the responsible officials ought to perfect and implement more impartial assessing methods.

Taxing cannot be fair unless assessed valuations are accurate and equitable. And the law now makes it relatively simple for counties to revamp their whole assessment base by making use of independent appraisers—at a modest cost quickly offset by gains in taxpayer satisfaction.

'Evil' Ice Cube Plot Disclosed to Consumers

Nobody has as much zeal as a convert, it is said.

Betty Furness, who once opened refrigerator doors in the era of live television commercials—the doors stuck only a few times——switched to the other side as LBJ's consumer affairs special advisor. Now, she assails promotion of products with missionary intensity.

Recalling her early career in testimony last week before a Senate subcommittee, she slammed the door on refrigerators as follows: "I used to sell those things. I didn't know that one cost more to run than the other. It costs more to operate a frost-free refrigerator than to defrost it yourself, and a good deal more to operate one with an ice-cube maker. You get the thrill of discovery when you get the bill."

Because we like easy access to lots of ice cubes, and because we don't enjoy the defrosting chore, she has failed to sell us that villainy is afoot. If it costs more, the extra service is probably well worth it.

We do not agree with her belief that buyers are in such danger of being cheated that a huge and costly new governmental apparatus should be created to protect them from their own erring judgment.

But after watching one of the sales pitches that she describes as offering "sex appeal, youth and blond hair in addition to the product," we'll admit that we share, along with other consumers, a bit of the disappointment that the girl pictured isn't a part of the package when we locate it at the store.

Lake Park, Airport Proposals Progressing

The news continues to be reassuring regarding two projects of immense impact on the Quad-Cities and the Midwest.

The House Conservation Committee has acted favorably on state acquisition of Horseshoe Lake as a park and conservation area. And Governor Ogilvie has approved use of a state appropriation to study a major Madison-St. Clair counties airport and has named John E. Robson, former U. S. Transportation Department aviation undersecretary, to direct the study.

Developments during 1969 on these two issues could favorably alter the local growth pattern throughout the final third of this century.

DeMolay Program Entering 2nd Half-Century

Election of Charles A. Meyer as an officer of the Egyptian Preceptory Legion of Honor is a high distinction, particularly on the 50th DeMolay anniversary, observed locally in recent weeks by the James Stuart chapter and by all other chapters in the International Supreme Council. Successor to the late Mr. Stuart as advisor to the chapter of teenage boys, Meyer has devoted much time to DeMolay activities for a number of years.

* * * *

A certain amount of good behavior is the result of knowing that the lady next door is a terrible gossip.

Grassroots Government

This week's meetings of Quad-City taxing agencies:

GC City Council	8 p.m.	Mon., Mar. 24	City Hall
Nameoki Town Bd.	7 p.m.	Tue., Mar. 25	Town Hall
GC Park Board	7 p.m.	Wed., Mar. 26	Wilson Park
GC School Bd.	7:30 p.m.	Wed., Mar. 26	20th-Adams
Venice Town Bd.	7:30 p.m.	Wed., Mar. 26	1502 Fifth St.
Pontoon Village	7:30 p.m.	Thur., Mar. 27	Recreation Hall

Land Use Factors--Health, Safety, Property Values and Convenience

(Granite City Long-Range Plan)

Concluding group of the 11 community goals and objectives used in preparing the Granite City long range development plan:

H. To promote the highest and best use of land at the most appropriate location in and adjacent to the community.

A balanced use of land use should be encouraged in and around the community that will promote the highest degree of health, safety, convenience, efficiency and general well-being.

Living areas, commercial and industrial areas, and the transportation network should be provided in proper relationship so that property values will be protected and enhanced.

I. To provide a healthful community and environment and a full range of municipal amenities.

Granite City has a severe environmental problem in terms of smoke and dust pollution. This situation has compromised the position of the city as a desirable location for certain types of development.

More effective air pollution control programs must be devised and an upgrading of municipal "housekeeping" functions must be accomplished in order to make Granite City a more desirable place in which to live.

J. To improve and extend park and school facilities.

Due to increased numbers of children and increasing demand for recreation, improvements to existing schools and parks should be made and new facilities should be constructed.

K. To achieve understanding and support of the planning program.

This should be accomplished through a continuing process of citizen participation; through periodic re-evaluation and updating of policies, plans and regulations; and through coordination with other public service agencies and other local units of government.

NEXT: Planning assumptions.

50 YEARS AGO

MARCH 24, 1919

The National Enameling & Stamping Co. is observing its 20th anniversary here.

* * * *

Dennis Scannel of St. Thomas (Rural Route One, Granite City) visited relatives in Martinsburg, Mo.

* * * *

Lucido Brothers two big stores, 18th-State and 19th-Denver—Star soap six cents, six boxes of Rub-No-More washing powder 25 cents, Meadow milk 10 cents per tall can, Good and Cheap coffee 25 cents a pound, lard 29 cents, chuck roast 17½ cents per pound.

FROM THE STATEHOUSE

By
LT. GOV. PAUL SIMON

Sales Tax Increase: The Wrong Answer

Discussion grows among legislators and top government leaders that the answer to the State's present financial dilemma is a sales tax increase.

I strongly disagree.

There is no question about the need for additional revenue. With 59,000 more young people in our high schools and grade schools this year—just to cite one example—the cost of state government is moving upward.

If it is any comfort, this is happening in every state, whether the administration is Republican or Democratic.

Every sensible economy obviously must be made. But the economies don't diminish the number of children in our schools—and the economies are relatively small compared to the added need.

Three taxes are already over-burdened: the personal property tax, the real estate tax and the sales tax. To increase any of these to meet state obligations can hardly fit anyone's concept of a just tax system.

I have just returned from a radio call-in show as I type this. One of those who called in was a widow who is trying to live on $44 a month social security—out of which she must pay her real estate taxes and personal property taxes. After paying that, a high percentage of what she has left obviously must go for food.

On top of that, there is serious talk about increasing the tax on food by at least 20%, from 5 cents to 6 cents—and perhaps more.

Even at the 5 cent level, Illinois has the highest tax on a loaf of bread and a pound of hamburger of any state.

Pennsylvania has a 6 cent sales tax but does not tax food. My belief is that its 6 cents sales tax is actually less oppressive than our 5 cent tax because Pennsylvania does not tax food, the essential for living.

When I first was elected to the legislature in 1954, the Illinois sales tax was 2 cents. It has climbed steadily—always without my vote.

What happens is that in each session a variety of taxes always are proposed. But one powerful group after another masses in opposition, and finally the other taxes are eliminated.

Unfortunately, those who are hurt most by a sales tax may not even know the legislature is meeting. Their needs are great, but their power is not great.

The lower your income, or the bigger your family, the higher the percentage of your income is paid by a sales tax. The greater your income, the less you spend percentagewise on a sales tax.

The reason is that services are not covered by a sales tax, as commodities are. The person who makes $30,000 a year does not eat appreciably more than the person who makes $3,000 a year.

The sales tax in a very real sense is a "soak the poor" tax.

If you don't want one, you had better let the leaders of government know—soon.

25 YEARS AGO

MARCH 24, 1944

Sale of the two-story Gonterman store and office building on the southeast corner of 19th street and Delmar avenue was announced by Nathan Fleishman and Alfred F. Steiner. One of the downtown landmarks, it was bought by a newly-formed St. Louis corporation. The basement is occupied by the Moose Hall.

* * * *

"Veterans' Rights and Benefits" will be the topic of William Wille, Fifth Division commander, at a public meeting at the American Legion Post 113 home. Miss LaNelle McCasland, Community high school student who won second place in state oratory competition, will present her award-winning address.

* * * *

Hubert Courtney of Guthrie, Ky., is visiting his brother and sister-in-law, Mr. and Mrs. J. S. Courtney of Venice.

Madison Bowling Club Foreclosure Suit Filed

A foreclosure suit on the Madison bowling alleys was filed last week for Joseph and Angeline C. Purdes against Mike Sasyk, Harry A. Briggs, Kelly Dutko and the Madison Bowling Club Inc. in Madison county circuit court in Edwardsville.

The complaint alleges that of an original indebtedness of $75,000, the defendants are in default in payment of principal of not less than $62,000 and interest of not less than $2000.

A contract to purchase the property was made on July 3, 1961, and the establishment was assigned to the Madison Bowling Club. The alleys were closed last fall after the start of a new bowling season.

The complaint also alleges that the defendants failed to maintain insurance on the premises against fire and extended coverage in the amount equal to or more than the principal sum secured by the mortgage, and the Purdes' have advanced money for premiums to keep the premises insured.

The mortgage called for annual interest of four per cent a year on the $75,000 purchase price.

According to the contract, the buyers were to pay monthly installments on the interest the first year, then $550 per month for five years, and then $700 per month beginning Aug. 1, 1967, until the balance was paid in full.

The Purdes couple seeks foreclosure, a personal deficiency decree and appointment of a receiver in event of a deficiency.

PAUL THOMPSON FOR PARK BOARD—VOTE APRIL 1

Birthday Cards
. . . And . . .
CARDS FOR ALL OCCASIONS
HALLMARK & GIBSON QUALITY CARDS
GRAHAM'S
BOOK STORE
Niedringhaus and Delmar

Dealers Blame U. S. for Lumber Shortage, Cost

"Lumber and building material dealers and their customers throughout the nation as well as in the Quad-City area are currently facing extremely critical shortages and spiraling prices of lumber products from manufacturers," Curtis Blevins, owner of the B & E Planing Mill & Supply Co., 13th and State streets, Madison, said today.

"Such price increases . . . ranging from 20% to 100% during the past year . . . are skyrocketing housing costs and endangering national housing goals and could seriously hamper efforts to provide adequate housing for low-and moderate-income families," he said.

"Unfortunately, the retail lumber and building material merchants have no control whatsoever over these current chaotic conditions.

"The problem has been created by a basic economic principle—supply and demand—and is primarily based in federal government-owned timberlands. Timber production for domestic use is simply insufficient to meet present and projected needs for lumber products."

Exports Soaring

Blevins said these factors have contributed to the situation:

1. Exporting of logs by manufacturers who purchase them from federally owned timberlands. Softwood log exports from two northwest states increased 30% above the same period last year. Many of these logs sold for $100 per thousand board feet or, in many cases, more than would have been paid for the lumber products that might have been manufactured from them.

2. The largest supplier of timber to manufacturers is the federal government, which sells hundreds of times more logs than any private grower. The federal government, therefore, is the log price-setter and benefits more than anyone else in rising timber prices; 65% of the nation's softwood saw-timber volume is on government-owned lands and 54% of this total is in national forests.

Nine million acres of western timberland have been withdrawn for "wilderness only" use and five million more acres are scheduled for possible withdrawal by 1974. Experts predict a gap of five billion between the current level of log production and the projected demand in 1972.

Weather Halts Logging

3. The extreme weather conditions of late December, January and February have meant that several weeks of production have been lost. While some logging is now resuming, the unusually deep snow will mean that months will be required to get back to some semblance of normal production.

Blevins said there is some hope for action that will alleviate the current crisis. On Feb. 4, a Joint Coordination Committee of the Housing and Forest Industries laid the groundwork for a cooperative program to ease the lumber and plywood cost and supply crisis.

The committee agreed that:

1. The Departments of Agriculture and Interior should initiate immediate programs to increase the annual timber harvest from federal lands in line with good management practices. This would bring about an increase of three billion board feet in timber cut as an emergency measure.

2. They would support a request for immediate expanded Congressional authorizations and appropriations to improve forest management policies and practices on federal timberlands.

"This committee's work has already begun to pay off," Blevins said.

"The Senate Banking and Currency committee has begun hearings on the problem, and President Nixon has also appointed a committee of his cabinet members to examine the situation.

"Meanwhile, we lumber and buidling material merchants are wondering when and where we will be able to purchase lumber products to meet the demands of our local comumnities at less than inflationary prices, as we are unjustly blamed and critizend for the current spiraling lumber costs."

GC Pianist Performs In Concert in Texas

Pianist Young Bang Cho, 15, a native of Korea and currently of Granite City, returned last night from Odessa, Tex., where she appeared as one of six soloists in a young people's concert by the Odessa-Midland Symphony Orchestra.

She was accompanied by her American "parents," Mr. and Mrs. Donald MacDonald, 1729 Primrose avenue.

Her appearance at the concert was part of the award the young pianist received in a recent national piano competition at Odessa where she was given top rating in the high school division.

She played the first movement of the Second Piano Concerto by Beethoven and was given a $500 check as part of her award.

A ninth grade student at Coolidge junior high school, she is a pupil of piano teacher Ruth Slenczynska at SIU-SW.

Of her playing, a music critic of the Odessa newspaper wrote: "Her relaxed style of playing showed grace, poise and magnificent strength and control for one so young."

FIRST STEELWORK goes up at St. Elizabeth Hospital's expansion in the 2100 block of Iowa street. The support near the present power plant will be for the new cobalt treatment department.

Local CAP Group Alerted to Assist In Flood Disaster

The local Civil Air Patrol group has been alerted to participate in disaster operations if flooding of the Mississippi and Rock rivers occur as expected in the Moline area by this weekend, according to Mrs. Nell Hilldebrand, a group leader.

The Illinois wing of the CAP has been asked by Gov. Ogilvie to assist in operations, it was announced at a group meeting Thursday night at the Granite City Civil Defense headquarters.

Group officers reported that it was the first time that an Illinois governor has asked the CAP to participate in disaster operations.

Members of the Granite City, Bunker Hill and Alton cadet groups are preparing equipment, including aircraft generators, floodlights and radio equipment.

The equipment is to be in working order at the airport by Friday. Senior personnel and cadets will maintain round-the-clock communications and perform sentry duty, and local pilots will be in the air to spot anyone who may be in danger or distress.

The local CAP group has 33 members, but only the senior members and officer cadets will participate in the operations. From 15 to 20 days of work will be required in the event of a flood disaster. Members will take sleeping bags and other equipment and will sleep in tents.

Warrant officers serving as cadet leaders here are Betty Pisel, Dennis Boyer and Mike and Linda Fulkerson.

Masseur Starts Duty Today at YMCA

James Ollar, a graduate of Anderson School of Massage and Therapy of Princeton, Ill., started today as masseur at the Tri-Cities Area YMCA, according to Forrest Cockrell, Y physical education director.

Ollar will be on duty on Monday, Wednesday and Friday evenings and on Saturdays, Cockrell said. Men interested in appointments or additional information may call the YMCA at 876-7200.

23rd-Madison Crash

A hit-and-run car sustained front end damage in striking the rear of the auto of James R. Armodt, Granite City Army Depot, as Armodt awaited a green light on Madison avenue at 23rd street at 1:30 a.m. Saturday.

President of Evangel College to Speak Here

J. Robert Ashcroft, president of Evangel College, will speak at two Granite City churches Sunday, March 30.

At 10:45 a.m. he will speak at the First Assembly of God, 24th street and Grand avenue, Rev. Marion A. Groff has announced. President Ashcroft will address the congregation at Tri-City Park Tabernacle, Clark avenue and Maryville road, at 7:30 p.m., Rev. John Polizzi, reports.

Evangel College, an accredited four-year college and sciences, is an Assemblies of God institution. It is located in Springfield, Mo., international headquarters of the denomination.

President Ashcroft, Evangel's second president, has headed the college administration since 1958. Previously, he served as national secretary of education for the Assemblies of God. He is an ordained minister of the denomination.

Venice Opens Drive on Speeders on Broadway

A drive against speeders on Broadway has been launched by the Venice police department and is expected to be intensified soon through use of radar equipment, Chief of Police John Essington has announced.

Chief Essington reports the drive was ordered as the result of a substantial increase recently in the number of traffic accidents occurring on Broadway. He said statistics show 91 accidents have occurred on the thoroughfare within the past year.

In a discussion of the problem before the city council Friday night, Essington suggested use of radar equipment owned and operated by the city of Madison. Mayor John E. Lee said he believes Venice could rent the equipment from Madison for periodic checks of traffic.

READY MIX CONCRETE
CALL LYBARGER
452-3107 or 452-6180

STORM WINDOWS and DOORS
GRANITE CITY GLASS CO.
877-5400

Tickets on Sale for Annual Scouter Appreciation Dinner

Tickets have been placed on sale for the annual "scouter" appreciation dinner" of the Cahokia Mound Council, Boy Scouts of America. It will be held at 6:30 p.m. Saturday, April 12, at the SIU-SW University Center.

The tickets, costing $3.50 each, are available at the council service center, Niedringhaus avenue and State street; Western Auto in Edwardsville; Hughey Hardware in Greenville; Fred's Clothing in Collinsville; and Bellm Insurance in Highland.

In addition to the dinner and a guest speaker, there will be a program of special musical entertainment. Many awards will be presented, including Silver Beaver and Oscar awards.

Volunteer leaders and their spouses will be honored. Those attending will include scoutmasters, cubmasters, explorer advisors, unit committmen, assistant leaders, den mothers, institutional representatives and members of district and council boards and their wives and husbands.

John Solenberger, Granite City, council activities chairman, is in charge of the dinner arrangements. G. Rollin Henn, also of Granite City, is council president.

The reservations deadline is April 7.

Seven Area Couples Obtain Divorces

Seven divorce decrees were issued last week in Madison county circuit court at Edwardsville to Quad-City area couples. Divorced were:

Shirley Hall from Timothy Hall, both of Granite City. They were married Oct. 18, 1963, in Granite City, and separated last Jan. 15. Mental cruelty was charged. Custody of one child was given to the mother, and the father was ordered to pay child support of $15 per week.

Alan Ramsey Lovin from Helen Hope Lovin, both of Granite City. They were married July 27, 1964, in Collinsville, and separated last July 1. Mental cruelty was charged. The mother received custody of two children, and the father was ordered to pay child support of $60 every two weeks.

Myra F. Millsap of Granite City from Richard D. Millsap of Madison. They were married Dec. 27, 1962, and separated last Dec. 28. Cruelty was charged. Custody of two children was awarded to the mother, and the father was ordered to pay support of $30 per week per child.

Jerry Matheny of Alton from Darlene F. Matheny of Granite City. They were married Jan. 3, 1961, at Waterloo, and separated last Sept. 25. Cruelty was charged. The mother was granted custody of one child, and the father was ordered to pay child support of $75 per month.

Janet Marie Woolfolk of Madison from Donald Woolfolk of Venice. They were married Nov. 15, 1958, in St. Louis, and separated last Jan. 16. Cruelty was charged. Custody of four children was given to the mother, and the father was ordered ot pay child support of $160 per month.

Venita E. Silas from Clarence Silas, both of Venice. They were married April 21, 1962, in Venice, and separated Dec. 18, 1967. Cruelty was charged. The mother was given custody of two children, and the father was ordered to pay child support of $30 per week.

Lawrence Franklin Prewett from Rose Delores Prewett, both of Granite City. They were married May 17, 1967, in Madison, and separated the following June 9. Desertion was charged.

TRAVELING BY AIR? CALL HOLIDAY SERVICE, 452-3131

Civil Defense Alerted To Re-Check Equipment

Emergency equipment owned by the Granite City civil defense is being re-checked this week in the event prospective floodings elsewhere in the state create a need for additional emergency vehicles, Victor H. Koenig, civil defense director said today.

The local CD organization was alerted last week that early spring floods are anticipated in the Upper Mississippi Valley region, including the northern portion of Illinois, the official said. In preparation for rapid rising river water, quantities of sandbags already have been shipped from the Granite City Army Depot to the Moline-Davenport area, Koenig added.

According to reports received locally from Illinois CD Mutual Aid Area headquarters in Belleville, civil defense groups in the immediate area have not yet been placed on "standby basis," but were alerted to have all equipment ready for use elsewhere.

RE-ELECT JIM BARTON ASSESSOR

TRI-CITY TRADES & LABOR COUNCIL AFL-CIO REQUESTS ALL FRIENDS of LABOR TO
VOTE FOR
CLYDE BOYD -- Mayor
CAL PENDLETON -- City Clerk
PAT RICH -- City Treasurer
JIM BARTON -- Assessor
NELSON HAGNAUER -- Supervisor
--- ALDERMEN ---
BILL DALLAS -- 1st Ward
EVERETT MORLEN - 1st Ward
ED BARTOSIAK -- 2nd Ward
PAUL SCHULER -- 6th Ward
FRANK VESCI -- 7th Ward
CARL BUEHLER -- Ass't. Sup.
LEROY MANGIARACINO -- Ass't. Sup.
PAUL THOMPSON -- Park Board
DON'T FORGET TO VOTE TUESDAY, APRIL 1

TAX THOUGHTS GOT YOU DOWN?
DON'T "TAX" YOUR MIND
See Friendly Harvey Miller, Mgr.

for a FAST $50 or a SLOW $5000
GATEWAY LOAN
• LOANS UP TO $5,000
UP TO 60 MONTHS TO REPAY!

MONTHLY PAYMENT SCHEDULE

Cash You Receive	60 Payments	48 Payments	36 Payments	24 Payments	12 Payments
$ 100	—	—	—	$ 5.90	$10.04
300	—	—	—	17.13	29.61
500	—	—	—	27.22	48.09
800	—	—	—	41.69	75.12
1000	—	$ 29.98	$ 36.94	50.20	—
3000	$ 77.45	89.95	110.83	150.60	—
5000	129.09	149.92	184.71	251.00	—

Above payments include principal and charges on loans if paid on schedule, but do not include charges for Credit Life or Accident and Health Insurance.

Loan can be paid off at anytime and interest is charged only for the actual time you keep the money on your unpaid balance . . . Loans mude to men or women, Confidential Service.

HOURS: Mon. - Thurs. 9:00 - 5:00 — Friday 9:00 - 7:00
Saturday 9:00 - 12:00

GATEWAY LOAN CORP.
1223 MADISON AVE.,
PHONE 877-7300

PROFESSIONAL
CAR WASHING
Cars washed, waxed and dried. Interiors vacuumed and windows washed clean.
TRI-CITY AREA'S ONLY
FULL SERVICE CAR WASH
JIFFY CAR WASH
1506 Madison Ave.

Clean Craft Cleaners
★ ONE HOUR CLEANING ★
THIS WEEK'S SPECIAL
PLAIN Dresses each $1.29
EAGLE STAMP
MOTH AND MILDEW PROOFING PLUS DEODORIZING
2601 MADISON AVE. PICK UP & DELIVERY PHONE 876-7722

MITRALUX IS
21st Century
Advertising Today
SEE MITRALUX NIGHTLY AT
MADISON AVENUE AND NAMEOKI ROAD
FOR INFORMATION . . .
CALL MITRALUX MIDWEST . . . 451-7591

Weyerhaeuser
Truckload
paneling sale.
MARCH 27, 28, 29 ONLY!

Reg. $13.75	CAPRI ELM	Sale $11.15
Reg. $17.15	CASINO HICKORY	Sale $13.90
Reg. $7.30	BUTTERNUT MURALWOOD	Sale $5.90
Reg. $5.40	PECAN WOODHUE	Sale $4.35

ALL SHEETS 4' x 8'
3 BIG DAYS!
GAEEN
129 S. MORRISON
COLLINSVILLE, ILL.
Phone: 344-3123

EVENINGS CALL
"VAS"
Graville
452-3170

Two Full Tickets, Independent in Chouteau Race

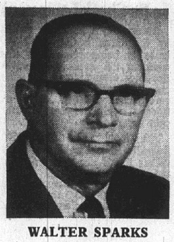
WALTER SPARKS

DUANE DECOTA

For Supervisor

Walter C. "Dick" Sparks, 57, who has served by appointment as supervisor of Chouteau township since the death of the late Joseph Troeckler, is seeking election to a full four-year term as supervisor in the April 1 balloting.

Sparks, who lives at 613 English place, Mitchell, has been a resident of the area 40 years. He is owner and operator of the D. J. Mobil Service in Granite City and formerly worked as a sheet metal worker, steam-fitter and welder and was employed for two years by the C&EI railroad.

He was born at Poag, attending Poag grade schools and Edwardsvsille high school. He also attended the St. Louis School of Welding and participated in the Sheet Metal Workers Local 268 apprentice training program.

He is married and has a daughter, Katherine, and a son, James Lee. He is a member of the Mitchell Presbyterian Church.

Sparks is Past Master of Edwardsville Masonic Lodge 99, Mississippi Valley Consistory, Gabriel Shrine 78, past president of the Quad-Cities Gasoline Dealers Association and a member of the Tri-Cities Chamber of Commerce.

Sparks formerly was town clerk of Chouteau township, serving in the office ten years before his appointment by the town board as supervisor. He also served one term as a member of the Mitchell school board and one term on the Poag school board.

Sparks said he is seeking the office "to help preserve our township board as an honorable, reliable and efficient servant for all the people. I believe my 12 years experience qualifies me and my business background proves me capable."

His answers to the questions:

1. "Not exactly as being presented. I would favor a weighted vote method."

2. "Yes (certain kinds which would be foolproof and economical to purchase)."

Duane DeCota, 500 Daniel Boone Trail, South Roxana, a candidate for the office of Chouteau township supervisor, is a native of Alton and a lifelong resident of the Roxana-Alton area.

DeCota, 40, is employed as a manufacturer's agent in sales engineering. Previously he worked for Westinghouse Electric. He was graduated in 1946 from Roxana high school and attended the Granite City high school extension center in 1946-47. He received a Bachelor of Science degree in Business Administration from the University of Illinois and was graduated from the Westinghouse Apparatus School, Pittsburgh, in 1955.

An elder of the Presbyterian Church of Roxana, DeCota is a past president of South Roxana Dad's Club and a member of the St. Louis Electrical Board of Trade and Central and South, Roxana Parent-Teacher Association. He and his wife, Evelyn, are the parents of five children.

DeCota said:

"I am seeking the position of supervisor so that I can work with other interested parties in putting an end to the financial waste and mismanagement of Township and County funds.

"These inexcusable situations are forcing an unjust financial burden on you, the taxpayers of Chouteau township. If elected, I will apply whatever talent and ability I may have to help make our township and our county a better place in which to live and earn a living."

His answer to the questions are:

1. "The U. S. Supreme Court recently decided that the "One man-one vote" principle applies to a local governmental unit in Texas. I am of the opinion that this same "One man-one vote" principle will apply to local government units in Illinois. This action will be upheld by the Courts after a precedent set by the U. S. Supreme Court. This action, while not popular with inefficient local governments, will net the taxpayer a better value received for the tax dollar he is currently paying."

2. "The use of voting machines is a definite aid in tabulating large metropolitan area votes. In Chouteau township, while desirable, it would not justify the added tax burden to the voters."

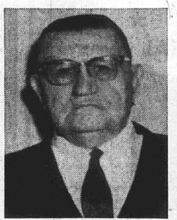
OTIS REEVES

Otis R. Reeves, 71, of South Roxana, is seeking election in the April 1 township balloting to his fourth consecutive term as assessor of Chouteau township.

Reeves is completing his 12th year as town assessor and is a candidate for re-election on a party ticket including all incumbent town officeholders. He is married and has three married children.

He is a native of Bond county, but has been a resident of the area for 45 years. Before his retirement in 1958 he was employed as an operator at Shell Oil Co. for 33 years.

Reeves is a member of the South Roxana Methodist Church and a trustee and secretary of the South Roxana Fire Protection district which he has served 15 years.

He holds a withdrawal card in Operating Engineers Union, Local 525 and is a member of the South Roxana Dad's Club.

He said he has devoted full time to the assessing work in Chouteau township and will continue to do so if he is reelected. He said he is seeking re-election to the post because he believes his 12 years experience qualifies him for the post and because he has full time to devote to the work.

CHARLES LEXOW

Charles E. Lexow, 54, of Rural Route Two, Box 720, Chouteau township, incumbent tax collector, is seeking re-election as a member of the People's Labor Party ticket.

Lexow is a lifelong resident of the area and is employed in the refinery laboratory at Shell Oil Co.

He attended elementary school in Mitchell, is a graduate of Granite City high school and attended the University of Illinois.

He is a member of Local 525 of the International Union of Operating engineers.

He said he is seeking re- "I feel that the office of tax "I feel that the offiec of tax collector of Chouteau township has been capably and dependably carried out in the past and since my record of honesty, sincerity and courteous service has long been established, I know that my continuation in office will assure the public of the service they deserve.

He is married and has two married daughters.

15 Candidates Seek 7 Posts In Chouteau

Two complete party tickets and one independent candidate are seeking election to seven township offices open to election in the April 1 town election in Chouteau township.

All incumbent officials are running for re-election on the People's Labor Party ticket to fill the offices of supervisor, town clerk, assessor, collector and three auditor posts on the town board. They are opposed by a like number of candidates campaigning under the heading of the Township Improvement Party, while an independent candidate is seeking election to the town clerk post.

Walter C. Sparks, now serving as Chouteau township supervisor by appointment, is seeking election to a full four-year term as head of the People's Labor Party. Running with him are Town Clerk George Warnecke, also now serving by appointment; Assessor Otis R. Reeves, Collector Charles E. Lexow and Cletus Bedwell, Marion A. Sparks and James E. Greer, all incumbent town board members.

Duane Poag DeCota of South Roxana heads the Township Improvement Party ticket as candidate for supervisor. Other candidates on that ticket are Francis W. Richardson for assessor, Morris W. Miles for collector, Stanley Lucas jr. for clerk and Arthur Boyle, Geraldine Gerrie Gibson and John Compagno for the three town auditor posts.

Seeking election as town clerk as an independent candidate is Patricia Polley of Thorngate drive.

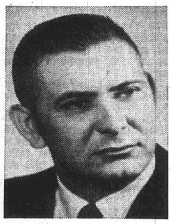
MORRIS MILES

Morris W. Miles, 118 Kinder lane, a 16-year area resident, is seeking the office of tax collector for Chouteau township on the Township Improvement Party ticket.

A native of Stewart county, Tenn., where he was graduated from high school, Miles is employed as home market merchandising manager with Pepsi-Cola Bottling Co. of Alton. Previously, he was employed by Massey Dairy of Granite City and at the local plant of Royal Crown Cola Co.

Miles was graduated from Southern Illinois University's Industrial Management course and also was graduated from the Pepsi-Cola School of Marketing. He has attended various other education-oriented courses.

A U. S. Army veteran, the candidate serves as vice-president of the Mitchell volunteer fire department and vice-president of the Mitchell Athletic Club. He also holds membership in the Tri-Cities Chamber of Commerce.

Miles said: "I am seeking the office of Tax Collector so that I can work with other concerned people in putting an end to the financial waste and mismanagement of township funds.

"If I am elected I will work toward equalization of property and real estate taxes. I will make every effort to collect all township taxes without help from outside collecting agencies. I will apply whatever talent and ability I may have in making it as convenient as possible for each citizen to pay his taxes."

Miles and his wife, Joann, are the parents of two children.

GC Candidate Data to Be Published Thursday

Biographies and photographs of candidates seeking offices in the Granite City elections and in the Venice township election will be published in the Press-Record in next Thursday's edition.

Thursday's biographical data will cover the Granite City Municipal election, Granite City township election and Granite City park district election, as well as the Venice Park District election.

SUPERVISORS QUESTIONS

1. Do you favor reapportionment to provide equal county board representation on the basis of the one-man, one-vote court ruling?

2. Do you favor the use of voting machines rather than paper ballots?

Contest Clerks Office

GEORGE WARNECKE

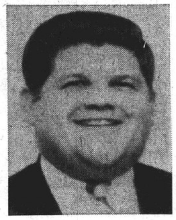
STANLEY LUCAS

Incumbent Town Clerk George Warnecke, 73, of 909 East Chain of Rocks road, Chouteau township, is a candidate for re-election April 1. A retired railroad yard conductor who was elected to the office of justice of peace in 1953 and 1961, he was elected to the Chouteau township board of auditors in 1961.

Appointed the first general manager for the Mitchell Public Water District, Warnecke also was responsible for setting-up the first organizational meeting for the Mitchell volunteer fire protection district.

He is married and has one son and five daughters.

Interested in civic affairs, he was a civil defense chairman during world war II and a member of the Price Control Committee for the Mitchell area of Chouteau township. Warnecke also served 18 years as Boy Scout committeeman for Mitchell Troop 41.

Other organizations to which he belongs include the Masonic Lodge 877, Scottish Rite Consistory and Shriners in East St. Louis; York Rite Bodies; East St. Louis Chapter 156, Royal Arch Masons; St. Clair Council No. 61, RSM and the Bethel Evangelical Free Church. He is past president of the Tri-City Shrine Club and the Mitchell Chouteau Township Kiwanis Club.

He holds a life time membership in the Brotherhood of Railroad Trainmen.

Warnecke said he is seeking re-election to public office, "To protect the investment the electors have in a person who has the qualifications to fill the office as Town Clerk, and has past experience in Township business."

Stanley Lucas jr., 32, of 736 Ashland street, Mitchell, is a candidate for town clerk of Chouteau township in the April 1 election. Lucas is a candidate on the Township Improvement Party ticket.

Lucas is employed as a production clerk at Granite City Steel Co. and is a lifelong resident of the area. He was born in Madison.

He formerly was a deputy in the Madison county sheriff's office and formerly was employed at Air Products, Inc. and Laclede Steel Co. He attended Madison elementary school, Madison high school and Southern Illinois University-Southwestern campus.

Lucas is a member of St. Elizabeth Church, is treasurer of the Mitchell Athletic Club and chairman of the Playground Development Committee at Mitchell. He is active in baseball, football and soccer programs as a Little League coach.

He also is a member of the Mitchell volunteer fire department and is a trustee of the fire department association. He is a member of the Eagles and Moose, Granite City lodges.

Lucas is married and has three sons.

He said:

"Our party name—Township Improvement Party—is my reason for seeking office. We wish to improve the township services granted to the citizens for their tax dollar. We also wish to have more responsible representation at the county level.

PATRICIA POLLEY

Mrs. Patricia "Pat" Polley, 35, Box 825 Thorngate drive, Chouteau township, is an independent candidate for town clerk of Chouteau township in the April 1 election.

Mrs. Polley is a native of Cotter, Ark., and has been a resident of the area 30 years. She formerly was employed as executive secretary to the president of Welek Fabrics, and has lived in Chouteau township for the past 12 years.

She attended elementary schools in Madison and is a graduate of the Aurora, Mo., high school. She also has advanced training in bookkeeping.

She is a member of the Nameoki Presbyterian Church where she is a director and teacher of the primary department, and is a past director of the vacation church school.

Mrs. Polley is a past president of the Mitchell PTA, past president of the Granite City Area Council of PTA and is an honorary lifetime member of the Illinois Congress of Parent-Teachers.

She is a former Cub Scout Den Mother, a past officer of Eagles Auxiliary 1126, a member of the Thorngate Garden Club and is chairman of the 1969 Heart Fund in Granite City and Mitchell.

She is married and has three children.

She said of her candidacy:

"My experience and education gives me a good background for fulfilling the duties of town clerk. As an independent candidate, I will give fair and honest service to all of the people. I have always been active in community affairs, and I should like the opportunity to continue this involvement."

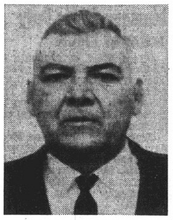
F. W. RICHARDSON

Francis W. Richardson, 47, of 151 Voight place, Mitchell, is seeking election as tax assessor of Chouteau township on the Township Improvement Party ticket.

Richardson, a construction worker and a member of Carpenters Union Local 633, presently is president of the Mitchell volunteer fire department and is a trustee of the Mitchell Public Water District. He formerly was employed as a construction superintendent and foreman of Atlas Enameling Co. for 12 years and was employed for two years as construction superintendent of Bart-Co Co.

He presently is employed by the Chouteau township highway department. He attended elementary schools at Madison and is a graduate of Venice high school. He is a member of American Legion post 307.

Richardson is married and the father of twin sons, and a daughter.

He said he seeks office to try to improve the economic potential that exists in the Chouteau township area.

MARION SPARKS

CLETUS BEDWELL

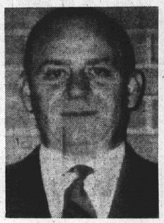
JAMES GREER

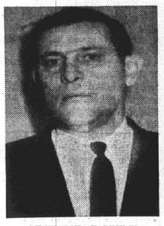
ARTHUR BOYLE

GERALDINE GIBSON

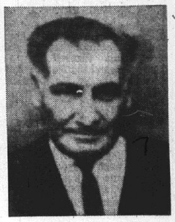
JOHN COMPAGNO

Six Seek 3 Auditor Posts

Marion Sparks, 52, of 912 East Chain of Rocks road, incumbent town auditor of Chouteau township is seeking re-election on the People's Labor Party ticket. He owns Sparks Service Station, 19th and Niedringhaus avenue. He is married and has four children. He attended local schools.

Sparks is a member of the Mitchell Park and Athletic Association, the Presbyterian Church, Mitchell volunteer fire department; Teamsters Local 971, Boilermakers, Sheet Metal Workers and United Auto Workers locals and Moose Lodge 271. He is a director of the Illinois Association of Fire Protection Districts; a past director of the Mitchell community sports program and past president of Mitchell PTA.

Interested in Boy Scout work, he served as scoutmaster, neighborhood commissioner and committeeman for Boy Scout Troop 41, sponsored by Mitchell school. He also has served as vice-president of the Mitchell volunteer fire department and president of the Mitchell fire protection district.

In stating his reason for seeking this office he said: "I feel I am qualified and experienced having lived in the township most of my life. I have taken part in all civic affairs, held offices in several organizations and been auditor for six years."

Arthur P. Boyle, 42, is a member of the Township Improvement Party ticket of Chouteau township as a candidate for town auditor in the April 1 elections.

Boyle, who lives at 133 Big Four place, is a maintenance foreman at Union Division of Miles Laboratories and has never held public office.

He attended Mitchell grade school, Granite City high school and Southern Illinois University. He was born in Springfield, Ill., and has lived in this area 34 years.

Boyle is a member of St. Elizabeth Church in Granite City and the Knights of Columbus. He is active as an advisor in Junior Achievement programs.

He said he is seeking office because Chouteau township "is a growing and dynamic community and needs aggressive and efficient leaders. We of the Township Improvement Party feel we will offer this type of leadership.

Boyle is married and has two daughters.

A candidate for re-election as auditor of Chouteau township is Cletus L. Bedwell, 39, of South Roxana. He has held the office for the past eight years.

He and his wife, Frances, reside at 800 Missouri, South Roxana, with their two sons and one daughter.

Employed as a crane operator for Laclede Steel Co., Alton, for 21 years, he presently is on leave of absence, as full time president of Local 3643. Bedwell also served on the grievance committee for Steelworkers Local 3643. At the present time he is first vice-president of Alton-Wood River area Federation of Labor.

Offices he has held include president of the South Roxana Volunteer fire department and assistant fire chief.

Bedwell was graduated from Thebes, Ill., township high school and attended two Steelworkers' summer institutes at the University of Illinois. He has taken various courses in leadership training. He and his family attend the Assembly of God Church in South Roxana.

He is a member of the Madison County Fire Association, Illinois Fire Association, Township Officials of Illinois, Masonic Lodge 1062 and is a board member of the Alton Chapter of American Red Cross.

He said his reasons for seeking the office is, "Experience, and I enjoy working with and for people in the community. I believe that township government is good because of being close to the people and their needs of the people and at the same time has been able to reduce the township tax rate. I want to continue to be a part of this progress."

Mrs. Geraldine "Gerrie" Gibson, 30, a resident of the Mitchell area for eight years, is a candidate for auditor of the Chouteau town board subject to the April 1 township election. She lives at Rural Route Two, Box 1057, Chouteau township, and has four children.

Mrs. Gibson is campaigning as a member of the Township Improvement Party in Chouteau township. She is employed as a licensed practical nurse at Christian Welfare Hospital in East St. Louis.

She is Democratic precinct committeewoman of Precinct Four in Chouteau township, an office she has held for the past three years.

She attended East St. Louis elementary schools and East St. Louis senior high school. She obtained her nurses training at the District 189 (East St. Louis) Board of Education School of Practical Nursing.

Mrs. Gibson is secretary of the Mitchell PTA and is chairman of the Welfare and Economic Committee.

She said she is seeking the post to "give area-wide representation and to attempt equalization in taxes to provide more facilities for our present tax dollar with less waste of money."

James E. Greer, 41, of 5504 Maryville road, is seeking re-election as town auditor in the Chouteau township election April 1. He is a candidate on the People's Labor Party ticket.

Greer is owner and operator of the G & G Lumber & Hardware Co. He attended local area schools and the Hadley and Rankin Trade schools in St. Louis.

He is married and has three children.

Greer served in the U. S. Navy for eight years and previously was employed in the power house at General Steel Industries.

He said he is seeking re-election "to serve the taxpayers."

John Compagno, Hartford, is a candidate for election as town auditor on the Township Improvement Party ticket in Chouteau township.

Compagno, who has been employed by the Illinois Division of Highways for the past eight years, lives at 116 West Fifth street, Hartford.

He is a member of St. Bernard's Church at Wood River, the Knights of Columbus, Moose Lodge and Civic League at Hartford. He attended St. Mary's grade school and Roosevelt high school.

He is married and has two children.

EFFECTIVE MARCH 17, 1969
New Store Hours At
WESTERN AUTO STORE
2001 GRAND AVE. GRANITE CITY, ILL.
9 A.M. - 9 P.M. MON. thru SAT.
12 P.M. 'til 6 P.M. SUNDAY
FREE CUSTOMER PARKING

ONLY 22 DAYS LEFT
STOP BURNING
MIDNIGHT OIL
ON YOUR
INCOME TAX

This year—get smart! Don't burn the midnight oil, worrying with tax figures. Why not let BLOCK figure your return quickly, dependably and insure you of maximum benefits? Drop in today!
BOTH FEDERAL AND STATE $5 UP
LIFE
GUARANTEE
We guarantee accurate preparation of every tax return. If we make any errors that cost you any penalty or interest, we will pay the penalty or interest.
H-R BLOCK INC.
America's Largest Tax Service with Over 2000 Offices
1417 21st STREET
Weekdays, 9 a.m. to 9 p.m.; Saturday and Sunday 9-5
PHONE 877-4509
NO APPOINTMENT NECESSARY

Opposing Party Tickets Seek 6 Nameoki Offices

In Assessor Contest

JOSEPH COHAN

FRANK MEHELIC

Joseph J. Cohan, 59, of 2045 Rhodes street, lifelong resident of East Madison now completing his 20th year as Nameoki township assessor, is seeking re-election for a sixth term of four years in the April 1 township election.

He is self-employed as an independent insurance agent and previously was employed by Illinois Power Co., as a storeroom clerk, meter reader and electric meter tester prior to military service in 1942.

A graduate of St. Mark's Catholic school, Venice, and Madison high school, he is a member of St. Mary's Catholic Church.

He has two sons, Robert, 16, and Nicholas, 15.

Cohan is a charter member of the VFW Post 8996 State Park place, Collinsville, and also belongs to the Amvets Post 204, Madison, and the Venice-Madison American Legion Post 307.

He holds a withdrawal card in the International Brotherhood of Electrical Worker, Local 309.

He said he will "continue to serve the taxpayers of Nameoki township and to be fair and impartial to all if re-elected."

Frank G. Mehelic, 39, of Box 495, Rural Route One, a lifelong resident, is seeking election as assessor in Nameoki township, in the election April 1.

He is employed as a teamster for the A. H. Seebold Co., and previously worked in real estate. Attending local schools, he graduated from Granite City senior high school.

Mehelic, his wife, Melba and two children are members of St. Margaret Mary Catholic Church.

A member of Madison County Farm Bureau, he also belongs to the Granite City Boosters Club, and serves as committeeman in Precinct seven.

Stating his reasons for seeking re-election he said: "I would like to cut taxes for widows, widowers and senior citizens and assess fairly, I am also qualified."

For Collector

GENE ROTTER

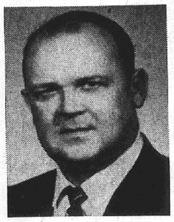

EDGAR PATRICK

Gene C. Rotter, 55, of 1614 Minerva avenue, is seeking re-election as collector of Nameoki township in the April 1 town elections. He is a candidate on the Continued Improvement Party ticket made up mostly of incumbent officeholders whose terms expire this year.

Rotter was born in Edwardsville and has lived in the Nameoki township area 34 years. He is an ironworker at Granite City Steel Co.

He was educated in Granite City schools. He is a member of Triple Lodge 835, AF&AM and of the Township Officials Association of Illinois. He has been tax collector since 1961.

Rotter is married and has three chidlren.

He said: "Seven years experience as tax collector with a thorough knowledge of all procedures necessary to assist all taxpayers, plus a genuine and sincere desire to serve the public is my objective in seeking another term of office."

Edgar A. Patrick, 50, of 3819 Pontoon road, is seeking the office of collector for Nameoki township in the April 1 election. He is a candidate on the Truth and Action ticket.

A native of Mattoon, Ill., he has made his home in the area for 23 years. He is employed as a retail grocer at the A & J Market.

Listing reasons and objectives for seeking office Patrick said, "I feel that the community needs someone who will not only collect and deposit its tax money but one who also will be available to the taxpayer at all times in any and all matters pertaining to his taxes. I have the time, desire and the ability to perform the duties of this office."

He served as business representative for Hotel & Restaurant Employees & Bartenders Int. Local 102 and was employed at Bowland Inc.

Patrick was graduated from Mattoon high school, has two years credits at Williamsport Penn College and graduated from USAAC Advanced Navigation School, Monroe, La.

Organizations of which he is a member include Fraternal Order of Eagles, Disabled American Veterans, a life member of Amvets (a past district commander and past Illinois state judge advocate Amvets). He also serves on the board of directors Tri-City United Fund, the executive board of Tri-City Trades and Labor Council and is vice-chairman Pontoon Beach Public Water District board of directors.

He is married and has three sons.

Nameoki Town Incumbents Opposed for All Offices

Opposition for six township offices in Nameoki township will highlight the April 1 town election, with incumbent officeholders running for most of the jobs on one ticket.

Nameoki township this year will elect only an assessor, town clerk, collector and three members of the town board. Unlike most other townships throughout Madison county, Nameoki does not elect a supervisor or assistant supervisor this year.

Four incumbents are seeking re-election on the Continued Improvement Party ticket. They are John Karlechik for town clerk, Gene C. Rotter for collector, and Robert Stracklejohn and Herbert E. Polley for town auditor. New candidates on the ticket are Frank Mehelic for assessor and James C. Merchant for town auditor.

Joseph Cohan, incumbent assessor, is a candidate of the opposition Truth and Action Party in a bid for re-election. Other members of that ticket are Edgar A. Patrick for collector, Louis E. Whitsell for town clerk and Kenneth Gieson, Robert W. Beedle and Douglas Teetor for the town auditor posts.

Nameoki township voters will ballot in seven precincts.

JOHN KARLECHIK

John Karlechik jr., 53, of 4118 Lake drive, is seeking re-election as town clerk of Nameoki township as a candidate on the Continued Improvement Party ticket in the April 1 balloting.

Karlechik, employed as an accounting supervisor at General Steel Industries, was born in Granite City and has lived in the Nameoki area 18 years. He has been with General Steel Industries 33 years in various phases of accounting, purchasing and stores.

He is a graduate of Granite City high school, attended Missouri Business College and participated in extension courses in cost accounting and real estate at the University of Illinois and Southern Illinois University.

He is a member of St. John Lutheran Church. He has served as financial secretary, building treasurer, a Sunday School teacher and president of the Married Couples Club at the church. He is married and has one son and one daughter.

Karlechik is a member of the Long Lake fire department and its Emergency Corps, is a trustee of the fire district and a life member of the Amvets. He is a past commander of Amvets Post 187, and past adjutant and president of the Last Man's Club of American Legion Post 186. He is a former Nameoki township justice of the peace.

He said he is seeking re-election so that he may "continue to work with the elected officials of the township to seek ways and means to constantly improve service for the best interests of all township residents . . . to supervise the CPA-approved accounting system initiated by me, and to fight for preservation of grass roots government where the elector will be heard."

LOUIS WHITSELL

Louis E. Whitsell, 33, of No. 3 Westgate drive, is seeking his first political office in the April 1 township balloting, as clerk of Nameoki township on the Truth and Action Party ticket.

A lifelong local resident, he is presently employed as a tool and die maker at Ehrhardt Tool and Machine Co. He previously was employed at Cohen's Food Market and served as first vice-president of Retail Clerks Local 435.

He is a graduate of Granite City high school and Hadley Technical school, St. Louis.

Whitsell is a member of the Glenview Assembly of God Church, Masonic Lodge 877 and Lodge 688 Machinists. He served in the U. S. Marine Corps Reserve 1954-64.

He is married and has five daughters.

He said, "With continued growth in Nameoki township, I am convinced that adequate programs of improvement can be promoted without taxing the people to death. My goal for the next four years is to have 'Truth and Action' as my main objective."

Bids for Curbs Sought

Bids are being sought by the city of Granite City for four special improvement projects to install curbs and gutters. The bids will be received at 10 a.m. March 31 in the office of the comptroller for Moro avenue, Meridian street, Maple street and Spring avenue.

Employment Agency Names Woman Executive

Snelling and Snelling Personnel Consultants firm has announced the appointment of Mrs. Dorothy Berry as manager of the East St. Louis office, located at 417 Missouri avenue. She was recently awarded the "million dollar certificate" from the home office in Paoli, Penn.

Mrs. Berry, whose husband, Robin, is sales representative for Union Electric Co. in East St. Louis, is active in community affairs and a past president of the East St. Louis Business and Professional Women's Club.

Dog Owner Arrested

Mrs. Cecelia Janek, 2417 East 24th street, was arrested Thursday on a charge of permitting a dog to run loose. The complaint was filed by Terry May, city humane officer.

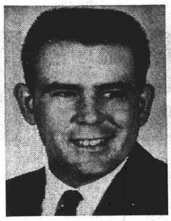

ROBT. STRACKLEJAHN

HERBERT POLLEY

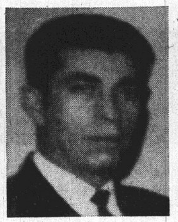

JAMES MERCHANT

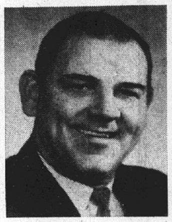

KENNETH GIESON

Town Auditor Candidates

Robert L. Strackeljahn, 3204 Amherst drive, State Park Place, Collinsville, an incumbent town auditor of Nameoki township, is a candidate for re-election in the April 1 elections. He is a candidate on the Continued Improvement Party ticket made up mostly of incumbent officials.

Strackeljahn is a lifelong resident of the State Park Place area where he is self-employed as a farmer. He is a graduate of Collinsville high school, is married and has five children.

Strackeljahn, 34, is a member of Christ the King Church, is president of the State Park Place Improvement Association, chief of the State Park fire department and a member of the State Park-Kreitner PTA. He also is a member of the Moose Lodge and a member of the Madison County Farm Bureau.

He said he is seeking re-election "because in the past years I have seen many improvements in our township and I want to continue to be part of this team of honest, above-board men who are interested in future township betterment."

James C. Merchant, 44, of 1917 Third street, Madison, is seeking election as town auditor on the Nameoki township board as a candidate on the Continued Improvement Party ticket, made up mostly of incumbent officeholders.

He is a native of Oklahoma but has lived in the Quad-City area 42 years. He is employed as an auto body repairman at Southwest Auto Body Co.

Merchant was educated in Madison schools and is a member of Venice-Madison American Legion Post 307 and of the Machinists Union. He never has held public office before and this is his first bid for election.

He gave as his reason for seeking election:

"To help further the work of the Continued Improvement Party.

He is married and has four children.

Herbert E. Polley, 52, incumbent member of the Nameoki town board of auditors since 1961, is seeking re-election to his third consecutive four-year term as town auditor. He is running as a member of the Continued Improvement Party ticket.

Polley has been a resident of the Quad-City area for 48 years and is employed as a sheet metal worker at T. H. Walters metal fabricators in Alton. He formerly worked in the construction field.

He attended elementary schools in Granite City and is a graduate of Granite City high school. He also attended Atlas Aluminum Welding School in St. Louis and night classes in sheet metal layout and drafting at Granite City high school.

He is a member of the Nameoki Presbyterian Church and chairman of Explorers Post 23 of the Boy Scouts of America. He has been active in Boy Scout work for the past 18 years, serving as an international representative and on various council committees.

Polley belongs to Sheet Metal Workers Union Local 268 of East St. Louis, Venice-Madison American Legion Post 307, the Loyal Order of Moose and the Town Auditors' division of the Township Officials of Illinois. He also is a trustee of the Pontoon Beach Water District.

He is married and has a daughter and a son. Polley lives at 4134 North drive.

His objective in seeking the office, he said, is "to administer the needs of Nameoki township and represent the people with my best judgment on all matters pertaining to the health and welfare of its people."

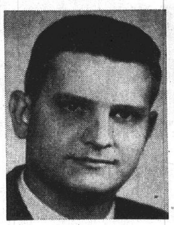

ROBERT BEEDLE

DOUGLAS TEETOR

Robert W. Beedle, 28, of 57 Cambridge lane, a Democrat precinct committeeman in Nameoki township, is a candidate for auditor of Nameoki township in the election of April 1 on the Truth and Action Party ticket.

A lifelong resident of Granite City and graduate of Granite City high school, he is employed as grocery manager at Kozyak's Market.

He is married and has two sons. The family belongs to the Hope Lutheran Church.

Stating his reasons and objectives for seeking a political office, he said: "As a property owner and taxpayer of Nameoki township, I feel I can best represent the people of my precinct and the township as auditor. The township's revenue continues to grow with new subdivisions and business with no addition in the services which the people receive. I will do everything possible to curtail the unnecessary raises in taxes."

Kenneth G. Gieson, 49, of 2301 Miracle avenue, a local resident for 14 years, is seeking his first elective office as auditor of Nameoki township on the Truth and Action Party ticket.

Born in St. Louis, he attended schools there and has been employed as a truck driver for the Eilerman Traffic Co., for 23 years.

He and his wife are members of Nameoki United Methodist Church. His son, Dennis, is a corpsman in the U. S. Navy.

Having served as president of Nameoki Township Kiwanis Club 1957, he also was institutional representative of the Cub Scouts for Frohardt school and first and second vice-president of Maryville school PTA.

"I believe that our township needs a completely new town board of auditors—one that will be a voice in town government, with the courage to take part in making town policy. I shall speak for what I believe is right and my only responsibility shall be to the voters."

Douglas M. Teetor, 34, of 2231 Bern avenue, is seeking his first political office as auditor of Nameoki township in the April 1 election with the Truth and Action Party ticket.

A lifelong Quad-City area resident, he served four years active duty with the U. S. Navy and presently is employed in the Industrial Engineering and Production Control division of Granite City Steel Co. He has been employed there for 10 years.

A graduate of Madison high school, he attended Naval Administrative schools and Southern Illinois University.

In stating his reasons for seeking political office he said: "I want to give the citizens of Nameoki township new and objective leadership, try to make decisions and policies in the best interests of the majority of the people, give the people a greater voice in major issues and to recommend and support sound judgment in the expenditures."

Teetor is married and has two children. The family belongs to Trinity Tabernacle Church, Madison. His service to the church includes three years as assistant Sunday school superintendent, seven years as church treasurer and seven years on the church board of trustees.

A member of Granite City Masonic Lodge 877, he also belong to the Granite City Royal Arch Chapter 221 and National Management Association.

Design Completed For New Religious Center

R. Buckminster Fuller, internationally-known architect and professor of design at Southern Illinois University-Southwestern campus, has completed sketches for a new religious center at the Southwestern campus with a symbolic design he believes will "give man a true orientation to the universe."

Fuller presented the design of construction to the Religious Council at the University which will provide funds for the building.

Patterned after his revolutionary geodesic dome, the structure will be 40 to 50 feet high with at least one-fourth of the building underground. The dome-like portion above ground will be covered with colored plexiglass arranged to portray the earth's land masses and water bodies when looking toward the sky. The religious center will be located northwest of the University Center.

CALL YOUR REALTOR
MORRISS REALTY CO.
876-4400

SIU-SW Chemistry Prof Named to Research Project

Ralph L. Baine, associate professor of chemistry at Southern Illinois University-Southwestern campus has been selected by the Argonne National Laboratory near Chicago to do research on ferrous metals.

Professor Baine will work at the Laboratory under the Professional Activities for Continuing Education (PACE) program supported by the U. S. Atomic Energy Commission, the National Science Foundation, and Central States Universities Institution, of which SIU-SW is a member. The program was arranged in response to faculty members from the member universities who sought to participate in research of mutual interest in the areas of chemistry, physics, biology, and applied mathematics.

NO DRIP
LATEX
INTERIOR WALL PAINT
gallon $3.85
14 Lovely Colors
DUFFIN BROS. LUMBER
1300 Madison Ave.
876-3881 452-7190

COUPON
WITH THIS COUPON 'TIL MARCH 31
$1.00 Off
ON ANY DECORATED CAKE AT
FRENCHIE'S BELLEMORE BAKERY
1735 Pontoon Rd. — 931-2177
Only One Coupon Per Order

EASTER CARDS
Hallmark and Gibson
Special Cards for Alll Relatives
- Dennison Seals and Cutouts -
EASTER PLUSH ANIMALS
- Napkins and Table Covers -

Remember Easter with Pictures, Too!
POLAROID SWINGER CAMERAS,
EASTMAN INSTAMATIC CAMERAS,
BELL & HOWELL 8MM FILMO-SOUND
OPEN EVENINGS
GRAHAM'S BOOK STORE
19th and Delmar Ave. Granite City

SUN Lumber Co.
130 N. HALLER, WOOD RIVER
(1 BLOCK WEST OF BANK)
Area Code 618
254-4368
May we figure your:
• ROOM ADDITION
• ROOM REMODELING
• GARAGE • NEW CEILING
• CARPORT • NEW ROOF
• ALUMINUM SIDING
• VINYL SIDING

R. Burl Russell
LOCAL SALES REPRESENTATIVE
Resident Phone:
931-3198
We Have a Complete Home Improvement and Remodeling Service. Materials or Materials and Labor.

LOAN COSTS DOWN
Stop in when you need low-cost financing. Convenient monthly payments.
A FULL SERVICE BANK
American NATIONAL BANK
Nameoki and Fehling Roads
Member F.D.I.C. 876-1240

DOES IT PAY

We advertised this home in

Better Homes *and Gardens*

now see our **DISPLAY HOME**

in WILSON PARK ESTATES

Open every day 1 P.M. 'til 5 P.M.

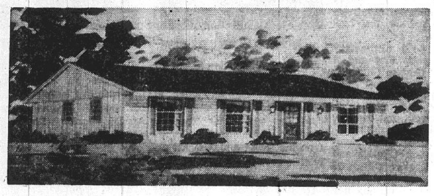

One of a distinguished selection of custom-crafted homes

This home has everything — charm, convenience and space! * Large elegant living room * Deluxe Kitchen Cabinets in Mediterranean styling, * three big bedrooms — choice of beautiful exterior designs.

Wilson Park Estates — the most convenient location. Near all schools, bus line, shopping, banking, and park activities. Paved streets, Sidewalks, Sewers.

Turn North at 29th and Benton Onto Indiana Avenue . . . 2 Blocks and You're There

WILSON PARK ESTATES, Inc.

Sales by

REINHARDT AGENCY

1933 EDISON AVENUE — GRANITE CITY

OFFICE: 877-0613 — DISPLAY HOUSE 876-2650

(Model Pictured)

No down payment

$250.00

Closing Costs

Monthly Payments as low as $77.49. Payments based on your income and size of your family.

Examples:

If Your Monthly Pay is	Your Monthly Payments Are
$390	$78.00
$440	$88.00
$495	$99.00
$545	$109.00

This is a Limited Offer . . . . Only a few left on these terms.

excellence by National

TO ADVERTISE IN THE *Press-Record* ?

THIS AD RAN ON PAGE 35 OF THE "P-R" FEB., 13

COST: $72.27

RESULTS: FRI., SAT., SUN., FEB. 14-15-16

23 OF THE HOMES ADVERTISED **SOLD**

4 Regular Homes In Subdivision **SOLD**

(and you may remember — the weather was inclement)

WANT TO KNOW HOW ADVERTISING CAN HELP YOU MOVE YOUR MERCHANDISE (OR EVEN THE THINGS YOU'VE ACCUMULATED IN YOUR BASEMENT)?

CALL 876-2000 — ASK FOR AN AD MAN FROM THE

Granite City Press-Record

If you want to be

★ informed

★ educated

★ entertained

READ YOUR

Granite City Press-Record

USE CLASSIFIED ADS TO BUY, SELL, SWAP RENT OR HIRE

DEADLINES: NOON SATURDAY for Monday Publication
NOON WEDNESDAY for Thursday Publication

MINIMUM CHARGE $1.00 (BOX NUMBER SERVICE CHARGE $1.00)

RATES: First Insertion 7c WORD — Second Insertion 6c WORD — Fourth Insertion 5c WORD

EXAMPLE: 15 WORDS, 1 TIME — $1.05; 2 TIMES — $1.95; 4 TIMES — $3.60

CANCEL YOUR AD DAY RESULTS ARE OBTAINED— REFUNDS ARE BASED ON EARNED RATE

Houses for Sale 1

FOR SALE — BUY — ROZYCKI REALTY — 2216 MADISON GRANITE CITY, ILL. — TRADE — SELL

"The House of Real Estate"

877-6108 877-6109 877-7188

SACRED HEART PARISH—Remodeled and immaculate is this lovely 5 room home at 2460 SHERIDAN. All extra large rooms with formal dining room, new gas furnace, basement & more going for low price of only $10,950.

BY BUS LINE—Solid 4 room brick with basement, new gas furnace, garage, fenced yard & storm sash. Ideal for any age family. $350 down, $79 month for 1321 IOWA.

ASSUME 5¼% LOAN & SAVE—$75 total monthly payment with immediate possession. Extra clean & real sharp. 5 rooms, basement, enclosed rear porch, gas furnace, storm sash and fenced yard. Close to all schools and churches. No red tape or waiting for 2527 JERDEN.

EDGE OF TOWN— Lovely & cute 3 bedroom, alum. sided ranch with paneled family room, carpeted and a must to see. 707 MEADOW LANE. Only $13,500.

3 ACRES, GLEN CARBON—3 bedroom brick only 1 yr. old. Private pond and lovely garden spot. Only minutes away from Granite City. Reduced for quick sale. ONLY $22,900.

SOLID BRICK— Choice east Granite older brick that needs some work but could be a lovely comfortable and pleasant living home. 2533 IOWA is priced right and waiting for a handyman.

2407 EAST 24TH.—Cozy and happy is what you'll be in this completely remodeled 2 bedroom alum. sided home with new gas furnace, central air carpeting, basement plus more. $89.50 month with only $500 down.

MITCHELL PROPERTY—100' x 300' lot with a home you'll want to see & have. Large bedrooms, extra large living rm., ideal kitchen with built-in range, attached garage. 529-E.

BUILDING LOT ON BLUFFS—Owner must relocate. Choice lot and view. Minutes from SIU. Underground utilities. First offering. $4750.00.

OWN YOUR PRIVATE FISH POND ON 2½ ACRES, 5 MINUTES FROM DOWNTOWN GRANITE CITY—$6950.

2 BEDROOM BRICK with dining room, living room, neat kitchen, ideal bath, w/wall carpeting, full basement, fenced yard, 1 car frame garage. $14,950.00. (2BR-B).

COMMERCIAL PROPERTY ON MADISON AVE. — 2 story brick. Owner must sacrifice to settle estate. Information to qualified buyer only!

2442 ADAMS—Ideal home for large family or income property, 9 room, 2 baths, new gas furnace, central air. First offering $13,500.00. This loan can be assumed.

3000 SQ. FT. BUILDING in Collinsville with walk-in coolers, display meat boxes, all fixtures. Owner must sell due to illness.

SPECIAL OF THE WEEK

CHOICE 3 BR. HOME—Living and dining room, complete built-in kitchen, garage, basement with built-in bar and real fireplace. 100' x 150' lot. Priced reduced $22,750.00. 3BR-H.

JUST LISTED! ECONOMY HOME! — 2 paneled bedrooms, jumbo size living room, tile floors, 1½ car garage. Payments $75 per mo.

LIVE FREE! 3 apts. on one lot, live in one, rent the other two. Park district. Total income $260 per mo. Payment $132. #2432-B.

AUTO MECHANIC—6 car block garage plus 4 apts. that more than make the payments. $500 down, $87 per mo. Income $225 mo. #2021-W.

HANDY MAN SPECIAL—4 family apt. downtown location, payments of only $80 per mo. The rest is profit. Come in, name your deal. #1804-S.

MODERN CONTEMPRORARY—This lovely 3 bedroom can not be duplicated at any price. Enormous living and dining room with cozy wood burning fireplace, dream kitchen, full basement, 2 car carport. Must sell this week. #1719 Ferguson.

LIST YOUR HOME WITH ROZYCKI IF YOU WANT A SOLD SIGN IN YOUR FRONT YARD

WALTER ROZYCKI — JOHN KREKOVICH — LEO PELEK — GRAD KRAUSE — MARY BILBREY — REGINO PIECHOCINSKI — PETER FERRO (1)

TRY A PRESS-RECORD CLASSIFIED AD FOR RESULTS

TOLLESON Real Estate

3727 NAMEOKI RD. 877-5252

HOUSE OF THE WEEK
No. 30 CAMBRIDGE

3 BEDROOM BRICK, built-in kitchen, 1½ baths, full basement, gas furnace, 1 car attached garage. Nice quite neighborhood.

DON'T DON'T LET THIS OPPORTUNITY PASS YOU BY.

CALL 877-5252 NOW FOR AN APPOINTMENT

Houses for Sale 1

John Sobol Realty

1206 Niedringhaus Ave.
Granite City, Ill.
Phone 451-7431

MADISON'S FINEST executive-type home. 1678 Second Street. 4 extra large bedrooms, formal dining room, large living room with log-burning fire-place, 2 baths, beautiful birch kitchen with built-in dishwasher, central air conditioned, gas heat, full partially finished basement, and garage. Large corner lot. Immediate possession. Only $23,950.

IMMACULATE 5 ROOM, 2 bedroom aluminum sided frame with large carpeted living room. Formal dining room, small working kitchen, full basementn, gas furnace heat, fenced-in rear yard with oversized garage. A perfect beginner. G.I.'s welcome. See 2814 Buxton today. Only $11,950.

2601 CIRCLE DRIVE has lots of elbow room, 200 ft. frontage plus a completely remodeled 5-room, 3 bedroom home. Storage shed plus a garage. $00 down. $85 a month complete for you Mr. G.I.

1713 RHODES. A 2 story, 2 family aluminum sided frame on a 100 x 150 ft. lot in Madison's finenst location. 6 rooms down, 4 rooms up, 2 full baths, ½ basement, oversized garage. Perfect income property. Immaculate throughout. Only $14,900.

3 BEDROOM FRAME with full basement, gas furnace and lots of closets. Only 1 block from Nameoki School. Can GI. Only $12,950 or $109 per month complete for 1629 Mitchell Avenue.

14 NEW BRICK DUPLEXES in various locations. Buy one or more from this builder close-out. $1500 down cash or trade and assume loans. No closing costs. Here is your chance to get started with first-class income property.

LOOKING FOR A CUTE 4 room bungalow? See this attractive West Granite property at 2505 Denver. $62 a month with $450 down buys this today.

NEW 3 BEDROOM brick ranch. Attached garage, birch built-in kitchen, carpeted, air conditioner. All in class "A" condition. Just $16,500. Will trade. GI's no cash needed. Payments $137 month. 2144 Dawn.

CAN YOU TOP THIS? Brand new four - family brick, two bedroom townhouse apartments. Perfectly located. Booked solid, we'll manage it for you. It nets 50% return on $3000 down payment per year. It does not cost anything to inquire.

6 ROOMS plus 3 rooms to rent. Very clean aluminum-sided frame. GI payments $108 month. Income $85 month. You can't miss on this one at only $11,950. See 1621 Second street, Madison.

SOLID FOUR-FAMILY brick near park. Four rooms and bath each. Full basement, 4 car garage. Will show it today. 2447 Cleveland.

2907 MYRTLE: Value galore for $6950. This two bedroom dandy also has fenced yard, garage and workshop. You'll look long and hard to top this one. Drive by and see for yourself.

133 TROECKLER LANE. Completely redecorated 5 room, 2 bedroom frame. Built-ins in kitchen, carport. Quiet dead-end street. No money needed on a GI loan. Payments $85 per month for everything.

THIS LUXURY SIZED NEW 4 bedroom beauty is nestled on a ½ acre lot in Wildwood Estates just off Highway 162 near Maryville. Many extras like, 2 full baths, large family room, formal dining room, carpeting, central air, and 2 car garage make this a most desirable home for only $31,900. Will talk trade.

2520 PROPES. Look what $64 per montnh will buy for a GI. No money needed to move in this 2 bedroom home with gas heat and many other good features. See today. Only $7950.

451-7788 ABRAMS Real Estate

1414 21st STREET DARNER BLDG.

451-7788 877-5776

EAST GRANITE LOCATION. 1 block east of Nameoki road, six room aluminum sided frame home with full basement, gas heat, living room, dining room, kitchen and two bedrooms downstairs, one large paneled and carpeted bedroom upstairs on 65 ft. frontage lot—2825 EDWARDS ST.

LOCATED AT EXIT I-270 ON RT. 203: Large 1+ acre lot (corner), zoned commercial, 14 room home presently rented in 3 apartments, plus 4 room house—3 garages with storage gas heat. IDEAL INCOME OR BUSINESS POSSIBILITIES. INVESTIGATE WITH US TODAY. ASK FOR L-22.

CAN YOU TOP THIS? Beautiful wooded building lot on Lake Kaho with 108 ft. front on the lake, city water and electric available. Only $3100.

INVESTORS ATTENTION!

5¼ ACRES ON GLEN CROSSING ROAD with 830 ft. frontage. Would make six 100' lots plus two 115' lots if subdivided. Easy access to Rt. 159 and I-270. #1-6—$13,750.

VERY NICE 4 ROOM FRAME IN EAST GRANITE, ONLY 8 YEARS OLD: With family room in basement. Close to all schools and churches. Carpeted living room, all others have hardwood floors, 1½ baths, new central air conditioning, built-in cabinets. PRICE REDUCED FOR QUICK SALE — 2539 EDWARDS.

CONVENIENCE: Only 1 minute from Hiway 3 and I-270 is this 3 bedroom brick with full basement. Attached garage, harwood floors, plastered walls, storm windows and doors, built-in cabinets, ceramic bath, 80 x 120 corneer lot. Convenience with a breath of fresh air for only $19,000. #R-22.

4 FAMILY APT. BUILDING—ALWAYS RENTED—Income over $300 per month. 2025-27 Iowa st.

IDEAL FOR STARTING OUT OR SLOWING DOWN—4 room frame on 60x160 lot in easy driving distance to Granite City, Collinsville and St. Louis. Aluimnum siding, two bedrooms, large living room, and kitchen, storm windows and doors. A CHANCE TO OWN YOUR HOME AND SAVE TOO! CALL NOW—8403 PENN ST. ONLY $6800.

CLOSE TO EVERTHING! 3 bedroom, 5 room home on nice 60 x140 corner lot; storm windows and doors, built-in cabinets, six closets. Lots of plants and shrubbery here at 1943 JOY. The perfect location at bargain price. #R-21.

YOU MUST GET IN THIS ONE TO BELIEVE IT! 5 room 3 bedroom split level frame home just off Hiway 111 on Sand Prairie rd. Built-in kitchen with breakfast nook, plastered walls, all floors are hardwood block except kitchen and bath. Large living room with big picture window. Plastered basement with white brick effect on walls. 104' frontage on road. CALL NOW FOR APPOINTMENT. #R-9 ONLY $17,500.

CONVENIENT TO ALL SHOPPING, bank and schools is this 5 room frame home at 1426 SIXTH ST. in Madison is just waiting for you. 16'x22' garage. If you are looking for a good buy. This is it! Only $6900. Immediate possession.

Open 'til 7 P.M. Weekday 'til 6 P.M. Saturday

REAL ESTATE Cochrane and INSURANCE

1506 Johnson Road
876-1767 — 452-8175

REAL ESTATE Cochrane and INSURANCE
1506 Johnson Road
876-1767 — 452-8175

We've Been Hunting . . .

FOR NEW BUSINESS, and would like the opportunity to include you among our many SATISFIED CUSTOMERS.

LIST WITH US TODAY

A RARE MADISON JEWEL: Beautiful large 2 BR. cut-stone duplex (they are scarce). Only 3 yrs. old. Deluxe, outstanding! H/w floors, picture windows, drapes, pretty walnut kitchens, blt-in oven/range. Bsmt, carports, corner lot. Terrific location by shopping, transportation—easy to anywhere. Would cost $31,000 today. Our price only $26,495. See 1300 Wash. now. Appt. only.

26 MOORELAND DR.: 3 BR. brick, carpeted LR. , blt-in kit., att. garage, cent. air. Fenced yard, well for lawn. Alum. SS. Priced for quick sale.

2215 ILLINOIS: 2 houses on 1 lot. 1—4-rm., bath, ½ bsmt. 1—3-rm. bath. ½ bsmt. Garage, new roofs. Both under $5000. Call today.

NICE 3 RM. COTTAGE for that small fam. Large rms., very clean. Modern bath, gas heat, all furniture incl. Garage. 801 Iowa—vacant. Only $4995.

67 UNIVERSITY DR.: 3 BR., brick. Blt-in kit., att. carport. Vacant, ready to move in.

BEAUTIFUL 1½ STORY COLONIAL BRICK: 9 king size rms., 2 baths, 2 fireplaces, fam. rm., all richly carpeted, lovely kit., oven/range, dishwasher, refrig. Bsmt., 2 car garage, 125' front, corner lot. A-1 location. $41,995.

#13 FONTAINBLEU: 3 BR. brick, all blt-in. Swirl & cove ceiling. Bath & ½, bsmt., 2 car garage. Low-low price. A-1 shape.

2033 13TH ST.: 2 BRs., LR. & kit. Fenced yard, att. carport. Can assume 6½% loan. Small mo. pmts.

1512 FIFTH ST.: Choice location in Madison. 5 rm. brick, encl. porch, cent. air, 2 car garage. Tip-top shape. Will trade.

1936 BENTON: 5 rm. brick, 2 sty. 3 BRs., LR., fireplace, bath & ½, bsmt., new gas furnace. Good buy!

1017 WASH.: 3 rm. frame bungalow. Ideal for couple starting out or retiring. Low cost. $3900.

1711-13 MAPLE: 2 houses for 1 low price. Ideal for Depot employees. 1—4 rm. & bath, 1 3-rm. & bath. Neat & ready to move in for $500 down.

2307 LOGAN: Veterans—nothing down. Extra nice 5 large rms. 2 BRs., LR., DR. & kit. Bsmt., storm windows & doors. Close to all schools.

2156 WASH.: Beauticians special! Beauty shop, plus 2 4-rm. apts. Both A-1 shape. 2 gas furnaces, bsmt., fenced yard.

PRIME COMMERCIAL LAND: Over ½ acre, large frontage on Johnson road, near shopping center.

CHOICE COMMERCIAL PROPERTY: 2231 Madison Ave., 5 rm. w/bath & bsmt. 45 x 125' lot. Can get more property if needed.

The Happiest Occasion We Can Think of is the Opportunity of Serving You.

Appraisal Made Within the Hour

Herman Schroeder — J. C. Cochrane

Royce Realty

3710 Pontoon Rd., Granite City, Illinois
TELEPHONE
931-2400

THE OFFICE OF HOME SATISFACTION!!!

2644 CENTER: 2 BR frame w/2 car detached garage and separate utility room—ONLY $350 DOWN.

2307 WASHINGTON: 3 BR 1¾ story SOLID BRICK w/ full basement, enclosed front porch and fenced back yard — IN EXCELLENT CONDITION.

2008 BRYAN: 4 room cottage w/full basement and fenced yard. Hardwood floors and detached garage — FULL PRICE JUST $9250.

2245 MIRACLE: 3 BR frame w/2 car attached garage and large paneled family room—IN BEAUTIFUL CONDITION AND SELLING FOR $9500.

4620 DELYNN: Brick and stone exterior, 2 car attached garage, beautifully finished basement, 2 fireplaces, built-in kitchen, formal DR, w/w carpeting — A HOME FOR THE EXECUTIVE.

2215 EDISON: 4 BR 2 story frame home w/finished basement and circular front porch. Hardwood floors, entrance foyer, formal DR—A STATELY BEAUTY. ONLY $450 DOWN.

ONLY 25 MINUTES FROM GRANITE CITY: 3 BR frame home w/full basement on 163'x125' lot. ONLY 9 YEARS OLD.

2676 MADISON AVE.: Ideal location for small business or office — PRICE JUST REDUCED BY $1000.

2542 BUENGER: 3 BR aluminum sided home w/full basement, w/w carpeting throughout, double vanity and sink in the tiled bath, dining area and built-in kitchen—E-Z TERMS.

1 ACRE LOT IN PONTOON BEACH: PRICED RIGHT FOR QUICK SALE.

1547 RODGER: 2 BR frame ranch w/full basement, 2 car attached carport and covered patio in fenced back yard. W/w carpeting, double closets, garbage disposal and birch cabinets in kitchen — IDEAL LOCATION.

BRAND NEW 3 BR frame w/ hardwood floors throughout, 1½ tiled baths, big tiled eat-in kitchen w/ beautiful cabinets and EASY FINANCING.

CALL US TODAY—WE HAVE MANY MORE LISTINGS—
931-2400

IDEAL FOR couple; 1 bedroom, living, bath, large kitchen, basement. Gas heat. Completely remodeled. Low down payment. Immediate possession. Call 877-4540. 1-3-24

PROPERTY OWNERS!!
We HAVE Buyers
We NEED Sellers
ALSO
TRY OUR NEW TRADE-IN PROGRAM
LIST WITH
MORRISS REALTY CO.
REALTORS SINCE 1903
1907 Edison 876-4400

3 BEDROOM house, stove and refrigerator, $6500. 653 Ashland. Call after 5 p.m., 931-2145. 1-3-20

$17,950 - $17,950
8 BRAND NEW BRICKS, 3 bedrooms with basement. Georgetown Drive on Highway 111 just North of Pontoon Road.
John Sobol Realty
1206 Niedringhaus Ave.
Granite City, Ill.
Phone: 451-7431

5-ROOM modern cabin, furnished on Illinois River. See by appointment only. Phone 931-3177. 1-3-24

HOMES FOR SALE
2846 RALPH: beautiful 1 bedroom cottage sunroom, basement, gas furnace, carpets, everything in tip-top condition.
2423 CLEVELAND: 2 bedroom stucco, basement, gas conversion burner. IMMEDIATE POSSESSION.
LUEDERS
REALTOR
877-0388 — 452-4174

BLOODWORTH REAL ESTATE and INSURANCE AGENCY

1222 NINETEENTH ST.
877-2363

2122 WOODLAWN—3 bedroom frame, 12 x 34 living room, dining room, kitchen, full basemeent, garage, plus carport. Nice condition and location. S/P—$14,950.00.

LET US SHOW YOU 2101 WOODLAWN. A beautiful Colonial style home containing 7 rooms, 1½ baths, full basement, 1 car garage. Corner lot 85 x 165 now zoned commercial. The 7th room now used as beauty shop, has all the equipment. This can also be used as all purpose room. You must see this—Price $23,950.00.

140 ARLINGTON DRIVE—On lake near golf course. New—3 bedrooms, family room w/fireplace, built-in kitchen, huge living room, 2 full baths, central air. Many other extras. We will trade for your home. Call for appoint. S/P $27,500.00.

3328 VILLAGE LANE, WILSHIRE MANOR— 3 bedroom brick 1½ baths, built-in kitchen, central air, full basement, attached garage, fenced yard. Assume 6% loan. S/P, $18,950.00.

2628 CENTER ST.—4 bedrooms, frame, nice condition. Ideal for large family. Good location. S/P. $13,950.00.

MADISON, 1703 THIRD ST—3 or 4 bedroom home w/office space, paneled, carpeted, basement, central air, new furnace & bath. Immaculate. S/P $12,950.00.

1745 MAPLE—4 room brick, basement, new gas furnace & central air, nice condition. S/P $5950.00.

2832 EDGEWOOD, FHA OR GI loan, no money down, 3 bedroom, gas heat, fenced yard. Only $11,950.00.

2913 WILSON—Nice 5 room will sell for $10,950.00. GI or $450 down. Contract, vacant, possession with down payment. Completely redecorated.

2813 ROOSEVELT, WEST GRANITE—2 bedroom home, gas heat, fenced yard. Only $4000.00.

2435 MISSOURI AVENUE—Nice 4 room cottage, 2 bedrooms, extra large kitchen, basement, new gas furnace, fenced rear yard. Price $6950.00. Will try $450.00 down. Vacant, immediate possession.

2129 MISSOURI AVENUE—Nice 3 room home. Only $3500.00.

2032 BRYAN—2 homes on one lot. Ideal for large family. Six rooms down & 4 up. Small homee on rear rents for $45. Immediate possession. $6500.00.

907 MADISON AVENUE—Neat 4 room cottage, basement and garage. Move in with $300.00 down, $85.00 per mo. Contract price $8,500.00.

2000 MERIDIAN—$500.00 down, $70.00 per mo. nice 3 room alum. siding on 50 ft. corner fenced yard. S/P $5950.00.

½ ACRE LOT, over 100 ft. x 200 ft. lake frontage located at Twin Lakes, Troy, Illinois. City water, electric, and gas. Sell lot for $6000.00. $500.00 down, $60.00 per mo. on contract.

3 LOTS IN TROY, ILL.—In subdivision, 3 acres total, partly wooded. A good buy at $6000.00 on Troy-O'Fallon road.

MILLER WOLF REALTY, INC.

Call 877-2345 — SEE US for a HOME of... YOUR OWN

FIVE ROOM 3 bedroom home at 4836 Warnock, big 75 x 360 lot, paneled living room, full basement, gas heat, priced at $8950.

FORMER SOFT DRINK PLANT, 12000 Sq. Ft. on 1st floor and beautiful 6 room apt. on 2nd floor. This building would serve several different types of business. Excellent terms.

CONVENIENT LOCATION, TWO BEDROOM attractive home with wall to wall carpeting, has screened porch and carport, only $10,950.

IN EAST GRANITE, 5 room 2 bedroom, with full basement and garage, gas furnace, only $8950.

FIVE ROOM BRICK, 2 BEDROOM, living - dining room combination, full basement, FA gas heat, big screened in patio, large 2 car garage, concrete drive, 100 x 125 lot, see 2224 Lynch Ave.

PRICED AT $10,700, FIVE ROOM 3 bedroom home with big 80 x 180 lot, aluminum siding, gas heat, take over low monthly payments loan.

ATTRACTIVE AND NICE, 2 FAMILY 4 rooms and bath down, 4 rooms and bath up, full basement, gas heat, excellent condition, see 2310 Grand.

ONE ACRE OF GROUND WITH THIS NICE 7 room home, 4 bedrooms, full basement, big double garage. Picnic type yard, priced at $15,950.

TWO FAMILY, TWO STORY eight room home, 1 apartment on each side, two new furnaces, 2 bedrooms in each apartment, also 2 car garage, total price just $9950, call us for details.

RESIDENTIAL BUILDING LOT 90 x 130 in Cedar View Subdivision, water, gas electricity, call us.

ALMOST ACRE OF GROUND, $3000, just off Highway #151 near 270 exchange. Thorngate Farm Road.

BELLEMORE SHOPPING CENTER
3226 Nameoki Rd.
877-2345

OWNER RELOCATING, 3-bedroom home, with full basement, approx. 1 acre ground, double garage, hardwood floors, living room carpeted, RR No. 1, Box 1349 E., Granite City, Ill. Give equity and assume G.I. loan, total price $13,600. Call 877-8805. 1-3-24

3-BEDROOM, bath and ½, brick, with lake privileges. Glen Carbon area. For information call 288-9713. 1-4-14

This Is The Emblem of Integrity in Sales. Always look for the Realtor's Real Estate Emblem before you buy.

Watch for the full page ad each Thursday sponsored by the following Realtors.

BLOODWORTH REAL ESTATE AND INSURANCE AGENCY
1222 NINETEENTH STREET
877-2363

COCHRANE REAL ESTATE AND INSURANCE
1506 JOHNSON ROAD
876-1767 — 452-8175

FRANCIS AGENCY
2740 MADISON AVENUE
877-2133

GRANITE CITY REALTY CO.
1414 21st STREET
876-2524

JUDD REAL ESTATE AND INSURANCE
2776 MADISON AVE.
877-5542

KAEGEL REAL ESTATE AND INSURANCE
1367 NIEDRINGHAUS AVE.
452-1125

LUEDERS REALTY
1930 EDISON AVE.
877-0388 — 877-0389

MARYLAND REALTY CO.
2166 PONTOON ROAD
452-6158 — 876-1705

MILLER AND WOLF
3226 NAMEOKI ROAD
877-2345

MORRISS REALTY CO.
1907 EDISON AVENUE
876-4400

REINHARDT AGENCY
1923 EDISON AVENUE
877-0613

JOHN SOBOL REALTY
1206 NIEDRINGHAUS AVE.
451-7431

STEELE-KUNNEMANN
1319 NIEDRINGHAUS AVE.
876-0252

USE CLASSIFIED ADS TO BUY, SELL, SWAP RENT OR HIRE

DEADLINES: NOON SATURDAY for Monday Publication
NOON WEDNESDAY for Thursday Publication

MINIMUM CHARGE $1.00 (BOX NUMBER SERVICE CHARGE $1.00)

RATES: First Insertion 7c WORD; Second Insertion 6c WORD; Fourth Insertion 5c WORD

EXAMPLE: 15 WORDS, 1 TIME — $1.05; 2 TIMES — $1.95; 4 TIMES — $3.60

CANCEL YOUR AD DAY RESULTS ARE OBTAINED—REFUNDS ARE BASED ON EARNED RATE

Houses for Sale 1

EAST OF BETHALTO

Four level acres, city water and a beautiful 3 bedroom brick home. built-in oven-range and cabinets. One & a half baths, living room and bedrooms carpeted. Fully insulated. Electric heat at $1.00 per day during coldest weather says the present owner. Two car garage. Early possession. — — — — $23,900

BUILDING LOTS

Nice size building lots. Some ideal for split level or walk-out basement. City water available on Rt. #162, south of Glen Carbon.

JERSEY COUNTY

Horse Fanciers; fancy yourself and family in this 4 year old brick rancher. 5 Large rooms, 3 bedrooms, all carpeted, natural stone planter divider in carpeted living room. Built in kitchen, 22 feet of base cabinets, gas oven and range, dishwasher and disposer. Large ceramic bath with vanity. All plastered, aluminum storms, marble sills. Fully insulated, radiant heat and air-conditioning. Heated 2-car garage. Located on 2¼ fenced acres with horse shelter. Yours today at only — — — — — — — — — — $24,900.

GLEN CARBON

WOW—WHAT AN INVESTMENT!

Four bedroom income property, set up to house 8 students as co-op housing. 4 bedroom, each has two closets and two beds, 2 full baths with showers, built-in oven, range. Fully furnished, natural gas heat, fully insulated. One half acre lot. Ratio of income to monthly payments could be 4 to 1. Three year old frame. Don't pass this one. — — — — — — $15,900.

½ MILE FROM RT. 270

The closer to your work in this 6 room brick Rancher located in among other lovely homes. Carpeted living room. The kitchen has built in oven & range. Each of the 3 bedrooms has a large closet and carpeting. Your family will enjoy the roomy tiled family room. Gas heat, fully insulated. Alum. storms, central air, roomy 80' x 125' lot. Call us now to arrange for your private showing. — — — — — — — — — $19,700.

MADISON

Roomy and comfortable 6 large rooms and bath. Plastered, pantry off kitchen, gas heat, basement, fenced back yard. On Third street in Madison. Close to shopping, schools and transportation — — — — — — — — — — — — — $7000

BEVERLY BROWN 288-9595—Call Anytime—377-9123

Clifford B. McGaughey
Realtor

MORRISS REALTY CO.

CALL 876-4400 — OUR 66TH YEAR

RALPH MORRISS, BROKER

2516 STRATFORD LANE. 6 room, 3 bedrooms, 1½ baths, dining room, living room and built-in kitchen. Attached garage. The children can walk to school from here. Call 876-4400 for appt.

NEW BRICK AND FRAME. 3 bedroom homes are now under construction. These have full basement, central air, 2 car garages. 1½ baths. Hurry and you can select the color of your carpeting.

1529 CLARK. 6 room, 3 bedroom brick with full basement, paneled; carport with storage area. A-1 location & can give fast possession.

HOLIDAY SHORES. Prime residential bldg. Lots (3) just minutes from Granite. Call 876-4400 for info and pricings.

RESIDENTIAL BLDG. LOTS are available in the locations listed below. These may be purchased with low down payment on installments:

Town and Country East
Town & Country East, Add. No. 2 (restricted)
Sunset Drive
Pontoon Road
Dream Villa No. 5
Dream Villa No. 4
Greenway Village (Mitchell)

Information May Be Obtained by Calling Office Phones: 876-4400—451-7880

After 5 Call
ART HOFF—876-4461
MARIE SZYMCEK—877-8933

MORRISS REALTY CO.
REALTORS SINCE 1903
1907 EDISON AVE. (1)

3-BEDROOM frame with attached garage, large living room and kitchen, aluminum storm sash, large lot with chain link fence. Low taxes, reasonable. Call 931-0042. 129 Troeckler lane. 1-3-27

2300 E. 24th St.

3 BED ROOMS, full basement, garage & carport. CORNER LOT with treees & shrubs. THIS IS A GOOD BUY.

ASHBY AGENCY
2032 EDISON 452-8117

2 HOUSES in Staunton. Each 5 rooms and bath, big yard. Call 1-635-2517. 1-3-27

2 BEDROOM home, frame, gas heat, chain link fence. Carpeted. Take over loan. 3180 Jill avenue. 1-4-3

Real Estate for Sale 2

SOMEONE to take over payments on apartment. Call after 6 p.m. 1-667-9306. 2-3-24

IDEAL LOCATION FOR PRIME BUSINESS

On busy Madison ave. 800 sq. ft. of store or office space in front and lovely 2 bedroom brick home in rear. 819 Madison ave. Good terms available. First Granite City Savings.

Call 876-0262

2 AND 3 BD RM. homes some without basements, $100.00 to $500.00 down, no closing cost. Call Anderson Agency 876-0412. 2-3-24

ASSUME low interest loan on split-foyer home, brick, could be 5 bd. rm's, carpeted liv. rm., complete built-in kitchen, central air and carport. Immediate possession. Call Anderson Agency 876-0412. 2-3-24

ASSUME 5¾% LOAN on 3 bd. rm. brick with air cond., tile bath with shower, approx one-half acre lot, plenty of shrubs. Call Anderson Agency. 876-0412. 2-3-24

LOW DOWN payment on 4 bd. rm. frame with new cabinets in kitchen, attached garage and awnings. Full price only $8500. Call Anderson Agency 876-0412. 2-3-24

420 ACRES

Level row cropland. On Mo. State N. Highway, 1½ miles frontage, 29% down, 6½% interest. Three eight inch irrigation wells. Mail Route, School Route.

D. C. PAYNE
QULIN, MO.
Telephone
314-328-4367

1707 GARFIELD. Assume loan on 3 bd. rm. brick with eat-in kitchen, basement with family room & bar, new central air, attached garage, new alum. awnings, plenty of shrubs. Call Anderson Agency 876-0412. 2-3-24

4 BD. RM. home with family room, fireplace, full basement, central air, Olympic size heated pool, large lot. For details call Anderson Agency 876-0412. 2-3-24

HOLIDAY SHORES: 90 x 150 corner lot, utilities. Call 618-797-0126 after 5 and weekends. 2-3-27

Business for Sale 3

TAVERN, fully equipped with living quarters. Call 876-6961 or 876-9335. 3-3-27

Trailers for Sale 5

BLAZON—Right at home in the wilderness. Village Green Mobile Sales, 4114 Pontoon Road. Call 931-5100. 5-3-3 tf

BLAZON—The Travel Trailer. The Mrs. will love for its convenience, the Mr. will appreciate the price, and the young-uns will dig the decor. Village Green Mobile Sales, 4114 Pontoon Road. Call 931-5100. 5-3-3 tf

Trailers for Sale 5

BLAZON—The Travel Trailer for the family—14', 16', 17', 18' and 20½' in stock. All models self contained for deluxe living. Village Green Mobile Sales, 4114 Pontoon Road. Call 931-5100. 5-3-3 tf

MOBILE HOME, 12x55 ft. 1965 Champion, central air conditioning and natural gas heat, excellent condition. $4500. Call 876-7898. 5-3-24

1964 SKYLINE mobile home, 10x55, 2-bedroom with dining room. $2900. Call 931-0726. 5-3-24

1968 TOWN and Country 12x50, 5 years, $7500, take over payments. Call 931-5729. 5-3-31

1966 MOBILE home, carpeted living room and two bedrooms. Or use as down payment on house. Call 931-1283. 5-3-27

LARGE SELECTION of used mobile homes. Two-seventy Mobile Home Sales. Call 931-1000. 5-4-3

Houses for Rent 6

2 BEDROOM DUPLEX: Range, refrigerator, central air and carpet. Private drive and yard. $120 per month. Call 931-0078. 6-3-31

COTTAGE, 2 rooms and bath, furnished. 708 Third Street, Venice. Call 451-7955. 6-3-24

3-ROOM UNFURNISHED house 2557 Washington, $55. Inquire 2132 Iowa. 6-3-27

4-ROOM modern house, air conditioned, unfurnished. Call 797-0232. 6-3-24

5 ROOMS and garage, 2712 Lincoln. 6-3-27

2551 (rear) MADISON: 3 room for elderly couple. No pets. No children. Parking space for one car only. 5-3-24

3 CLEAN FURNISHED rooms and bath, gas heat, all private. In rear 1311 Iowa street. 6-3-27

4 ROOM UNFURNISHED, 2400 Washington, Granite City. $55 month. 6-3-24

3 ROOM HOUSE, bath, furnished, $70 month. 2431r Adams. Phone 877-4644. 6-3-24

2 BEDROOM, built-in kitchen, large family room, garage. Call 877-6157 after 5:30. 6-3-27

4 ROOM HOUSE, unfurnished, modern, gas heat. 2015 Lee. 6-3-27

DUPLEX, NEW, living room & dining room, carpeted, 2 bedroom, basement, air conditioned, built-in stove, garbage disposal, $135 month, 3246 Kilarney. Call 452-3189. 6-3-27

2 ROOM COTTAGE, furnished. One person. 3040 rear Buxton. 6-3-24

Apts. for Rent 7

NEW BRICK duplexes, immaculate, 2 bedrooms. "Extra nice." $112.50-$115.00 per month. Lakeview Estates, Pontoon Beach area. Available now. Call 451-7431. 7-2-6 tf

3 ROOM furnished apartment, private bath, clean and modern. Call 876-2988. 7-2-27 tf

GASLIGHT WALK APARTMENTS

For Lease ● R. E. Brown
931-2407 ● 877-5531
After 5 P.M. Weekdays

2 BEDROOM duplex, central air, range and refrigerator. Private drive. $120 per month. Pontoon Beach, call 931-0078. 7-3-31

1926 EDWARDSVILLE ROAD apartments, has an unfurnished 2½ rooms efficiency, one bedroom, fee lease. Draped, air conditioned, all electric kitchen, $105 month includes water. For appointment call Mr. Walker, 931-4309 or 876-6242 7-2-6tf

APARTMENTS
ALL NEW — FOR LEASE
UNFURNISHED
FURNISHED —
Call Russ Walker
931-4309 876-6242

RHODES GARDENS Apartments at Rhodes and McCambridge has a one bedroom, 2½ room efficiency apartment, completely furnished in contemporary with bright red carpet throughout. Air conditioned with all electric kitchen including disposal. $140 a month includes water on a one year lease. For appointment call Mr. Walker, 931-4309 or 876-6242. 7-1-27tf

Bloodworth Agency
1222 Nineteenth Street
877-2363
UNFURNISHED APARTMENT
2433a DELMAR AVENUE: 5 large rooms, $80 per month. Adults/ or 1 child.

Apts. for Rent 7

NOW LEASING!! IMMEDIATE OCCUPANCY!!

SHAMROCK APARTMENTS

Maryville and O'Hare — Granite City

1 BEDROOM UNITS — — $110.00
2 BEDROOM UNITS — — $125.00

Furnished Units Available!

INCLUDES: Spacious Rooms with Big Closets. New GE Kitchens, Wall to Wall Carpeting, Nice Draperies, Central Air-Conditioning, Water Furnished PLUS Laundry Facilities.

LOCATION: Quiet residential area across from Worthen Park and Parkview School — Plenty of room to play and enjoy living.

OPEN DAILY 1-8 P.M. Saturday and Sunday 1-6 P.M.
CALL: 876-2887 Resident Manager

2-ROOM FURNISHED apt., utilities paid. Adults only. No pets. 451-9817. 7-3-24

NICE FURNISHED 3-room apt. 2035 Sixth, Madison. 7-3-24

2-ROOM MODERN garage apartment, furnished. Call 797-0232. 7-3-24

3 ROOMS and bath, furnished. Private parking. No pets. Call 877-1379. 7-3-24

DUPLEX, 4 rooms, furnished. 2905 Roosevelt. No pets. Call 876-5621. 7-3-20

UNFURNISHED: Ground floor. Country living. 3 rooms, all electric kitchen, carpet, bath, utility room. Water furnished. $90 per month. Call 931-4537. 7-3-24

FURNISHED apartments, various locations, 2 or 3 rooms, $15 to $20 weeklv, everything paid. Children accepted. Call 876-3649 after 12 noon. 7-4-28

2-BEDROOM MODERN apartment. Built-in kitchen, central air, swimming pool. 3920 Gaslight Walk. Open for inspection. Call 931-2654. 7-3-27

2 ROOM efficiency, $65 per mo. and utilities paid. Male or couple. Phone 344-9631. 705 Madison. 7-3-27

2 ROOMS FURNISHED, private bath, utilities, $15 per week. Call 876-3565 after 4:30. 7-3-24

4 ROOM FURNISHED, inquire 2666 Madison ave. after 5 p.m. weekdays. 7-3-27

ILLINI APARTMENTS, INC.
100 BRIARHAVEN DRIVE

MOST MODERN APARTMENTS IN AREA — LOVELY ONE AND TWO BEDROOM UNITS AVAILABLE. DRAPES AND CARPETING WITH COMPLETE LAUNDRY FACILITIES.

Resident Manager Apt. Call 876-6781 or Office 452-3107

3 FURNISHED rooms, adults only. No pets. 2004 Sixth st. Madison. 7-3-24

LARGEST BRAND NEW BRICK APARTMENT SELECTION IN THE AREA

One and two bedrooms from $112.50 per month, semi-furnished, immediate occupancy, open daily from 9:00 a.m. 'til dark. Fairways Estates, in Arlington Heights at the edge of town next to golf course; Maryville Apts., next to Parkview School; and Gaslight Walk, 4000 Pontoon Road, northeast Granite City.

Save Time—Call
John Sobol
REALTY
451-7431
Or Stop in at
1206 Niedringhaus
Downtown Granite City

3 ROOM FURNISHED apartments. Utilities paid. No pets. Couple preferred. 2606 Denver. Call 876-9445. 7-3-27

FURNISHED APARTMENT, utilities paid, newly decorated, private bath. 2437 E. 23rd st. $17.50 week. 7-4-10

3 AND 4 ROOM furnished apartments. 2001 Missouri avenue. 7-3-24

THE DORCHESTER APTS.
2610 Madison Ave.
Has a 2 BR, LR, DR and all-electric kitchen ready now.
Phone 876-5048

3 ROOMS, bath, furnished, private parking, no pets. Call 877-1379. 7-3-27

NICE 3 large room furnished, downstairs apartment, private bath, all utilities paid. 2116 Delmar. Call 877-3193. 7-3-24

2 ROOMS furnished, private, gentlemen. 2019 R. Washington. Call 877-1679. 7-3-27

NOW LEASING . . . Modern New Apartments
Country Club Living with Private Swimming Pool and Tennis Court

PONTOON PLAZA APARTMENTS

★ 2 Bedrooms ★ Living Room with Dining Area ★ Complete GE Kitchen ★ Gas Heat and Central Air-Conditioning ★ Full Basement ★ Wall to Wall Carpeting ★ Ceramic Tile Bath ★ For information and application for lease . . . call 452-8118 or 931-1530 . . . today.

APARTMENT MANAGER IN APT. #7

Rooms for Rent 8

CLEAN sleeping rooms for men, 1513 Second Street, Madison. Phone 876-6218. 8-7-12tf

SLEEPING ROOMS, ladies or gentlemen. 1304a Niedringhaus. 8-9-5tf

CLEAN SLEEPING room, gentleman. Private home. 2438 Cleveland. Call 451-9721. 8-4-10

ROOM AND boarders wanted. Home cooked meals, clean home. Lunches. 1608 Third street, Madison, Ill. 8-3-31

SLEEPING ROOMS. Clean, quiet. Close to town. 1940 Benton. 8-3-27

SLEEPING ROOM. 2517 Hodge. Call 876-3612. 8-4-3

Business for Rent 9

BEAUTY SHOP FOR RENT, 100% location in Morriss Building, 19th and Edison. Call 876-4400. 9-9-9tf

FIRST FLOOR, 2-room office. All utilities and janitor service furnished. Front office, ideal for lawyer. Dufner Bldg., across from City Hall. Call 876-7076. 9-1-30tf

STORE, 15 x 50, gas heater, parking on side $40 month. 2012 E. 20th st. Call 876-3405 or 877-2352. 9-4-3

10,000 SQ. FT. SPRINKLERED WAREHOUSE SPACE
$140.00 Per Month
Granite City Ind. Center
MORRISS REALTY CO. AGENTS
1907 Edison 876-4400

4-ROOM APARTMENT, w/w carpet, drapes, stove, refrigerator, utilities paid. Nice location. Adults. 2117 Edison. 7-3-24

UNFURNISHED APARTMENT. 3 large clean rooms. 2503 Grand. 7-3-24

Business for Rent 9

STORE BUILDING on 90' corner lot. 2205 Washington Avenue. Call 877-5506. 9-4-17

CONFECTIONERY & living quarters for rent, also storeroom. Immediate possession. 1801 Edison. Contact Ralph Morriss, 876-4400. Morris Realty Co. 9-3-24tf

Misc. for Rent 10

FOR RENT OFFICE SPACE
in the Beautiful New
Cochrane Building
"Heart of the Action Location"
CALL MR. COCHRANE
876-1768

Trailers for Rent 11

SMALL MODERN house trailer, air conditioned, couple or one no drinkers. Call 876-4483. $25 week. 11-3-24

2 BD. RM. mobile home. Good location. Shade, adults. Call 931-3168. 11-3-24

3 ROOM, modern in Mitchell area. Call 931-2514. 11-3-27

Houses Wanted 12

WE PAY CASH. Abrams Real Estate. Call 451-7788 or 877-5776. 1414 21st street. 12-12-30tf

FREE APPRAISAL of market value of your home. Listings needed — buyers waiting. Call Abrams Real Estate, 451-7788 or 877-5776. 12-3-6 tf

WANTED TO RENT: Responsible family, 2 children, needs 5 or 6 room house. Call 876-5806. 12-3-24

Houses Wanted 12

WANT TO rent: Small house in vicinity of North Granite or near Route 270 by sober and responsible adults. Call 931-1724. 12-3-27

Cars for Sale 15

● AUTO LOANS
● Appliance Financing
● Personal
● Home Improvements
Granite City Trust and Savings Bank
876-1212

1966 CHEVROLET Bel-Air station wagon, will sell to highest bidder. Phone 876-1212 Ext. 13. 15-3-27

1968 FORD Galaxie 500, 2-door hardtop, 302 cu. in. V-8, power steering, air conditioning, 17,000 miles. Will sell to highest bidder. Call 876-1212 Ext. 13. 15-3-27

'63 T-BIRD, $800. Call 451-9699. 15-3-13 tf

JACK

1964 RAMBLER Ambassador 990, automatic, power steering and brakes, air conditioned, one owner, clean

1966 DODGE 440: 2 door hardtop, V-8, automatic. One owner car. Guaranteed.

1966 OLDS F85 4 door hardtop. V-8, automatic, 30,000 miles; power steering & brakes, factory air conditioned. You've got to see this one. Beautiful silver metallic with black interior.

1967 MUSTANG FAST TOP One Owner. Low Mileage.

We Have a Fine Selection of Clean Cars in the $500-$800 Price Range

1962 FAIRLANE, 6 cyl., standard transmission. A real nice car.

1967 CAMARO 327-V/8 Auto., P.S., factory air, whitewalls, wheel covers; 1-owner. Exceptionally clean.

1963 OLDS F-85 V-8, automatic, one owner, power steering, 40,000 miles.

1966 DODGE 440: 4 dr., V-8, automatic, power steering, factory air conditioned.

'65 OLDS 442: Automatic, factory air, power steering and brakes.

1966 MUSTANG: Convert.; special, $1295.

1960 T-BIRD: V-8; automatic, power steering and brakes; $395.

1962 CHEV.: 4 door, V-8, automatic; air conditioned; $595.

1960 CHEVROLET: V-8, automatic, $245.

1963 CHEVROLET PICK-UP, $795.

We Need Used Cars AND WE ARE TRADING HIGH TO GET THEM

GRANITE CITY DODGE
1911 Madison Ave.
876-3564

1965 BEL-AIR, 327, 300 h.p., 4-speed, $950. Call 877-0377. 15-3-27

1954 PLYMOUTH, excellent condition. Call 931-0382 after 6 p.m. 15-3-24

1963 OLDS, 98, convertible, maroon with white top, full power and air. Call 931-3132. 15-4-17

We Pay Cash for Good Clean Cars
Any Make or Model
LaRUE'S AUTO SALES
2261 Madison Ave., 877-8304

Cars for Sale 15

'67 Camaro, 2-dr., hdtp., 6-cyl. stick	$1896
'67 Impala S.S., V-8, automatic, air	$1995
'67 Ford L.T.D., auto., new tires, fact. air	$2395
'67 Buick Grand Sport, 2-dr. hdtp. V-8	$2095
'67 Impala, V-8 automatic, P.S. & P.B.	$1995
'67 Chevelle, 2-dr. hdtp., vinyl roof	$1795
'67 Chev. ¾-Ton Custom Camper, V-8	$2095
'66 Plymouth Fury III, V-8 auto., P.S.	$1595
'66 Chevelle Malibu, V-8 automatic	$1495
'65 Dodge Dart Wagon, six, stick	$995
'64 Impala Wagon	$1095
'64 V.W. Wagon Flat Back	$1095
'64 Chevelle Malibu Coupe, P.S.	$1095
'64 Chev. Impala, P.B., P.S. & air	$1095
'64 Olds Super 88, air & power	$1295
'64 Rambler Wagon, air, P.B., P.S.	$895
'64 Ford Galaxie 500, P.S.	$895
'63 Olds 98, air & power	$1095

Mathews Chevrolet
1511 Niedringhaus — Granite City — Phone: 451-7913
Jerry's Seat Covers Is Located in Our Shop
Towing Within Granite City Area — — — $8.50
CALL 451-7916

1962 OLDS 4-door hardtop, power steering, brakes, air conditioning. $595. Call 877-6754. 15-3-24

1966 SIMCA, good condition. If interested call 931-3909. 15-3-24

CONVERTIBLE, 1962 Ford XL. Time financing available. $500. Phone 877-2135. 15-3-31

1964 OLDS Dynamic 88 4-door H.T. Steering, brakes, air. $650. Call 931-0757. 15-3-24

ROY IVY

We Buy All Makes and Models of Clean USED CARS — Cash for Title

'67 Lincoln Continental, 4-dr. all power and air. One owner, like new.	$3495
'69 Dodge Polara 4-dr., air PB, PS, 3000 miles	$3195
'68 Plymouth Fury III 2-dr. HT, PB, PS, Vinyl Roof	$2595
'65 Olds. V-8, Stick	$1095
'65 Mustang 6-cyl. stick, air, extra clean	$1195
'64 Jeep Wagoneer 4 wheel drive, auto. PB, PS, One owner Low mileage	$1295
'66 Chev., V-8, stick, Extra clean	$1295
'64 T-Bird. One owner, extra clean	$1295
'62 Mercury Conv. One owner Extra clean	$695
'63 Ford, V-8 auto., air	$695
'64 Ford Fairlane 500 2-dr., Hardtop, V-8, stick	$595
'63 Ford Wagon V-8, auto.	$495
'64 Valiant, 2-dr., HT. 6-cyl., stick, vinyl top	$695
'61 Chev. 2-dr., 6-cyl., auto.	$100

DUE TO THE FIRE that destroyed our E. St. Louis Location we have to move our cars to Granite City. This is your chance to capitalize on our loss! We have more brand New Mercurys & Lincolns than our Granite City lot could ever hold. But they must be sold. We will make you the absolute deal of a Lifetime on any car on our lot. All models of Lincoln and Mercury available.

CALL or SEE
ROY IVY
FLOYD FEARS
CHARLIE PAPP
CHARLES OGLE

METRO LINCOLN-MERCURY, Inc.
1508 Madison 876-0592

1967 SAAB V4, radio, rear speaker, good condition. Take over payments plus $200. Phone 876-3517 after 3. 15-3-24

FOR QUALITY USED CARS
Plus Money-Saving Deals
CHECK
BOB'S AUTO SALES
1412 State St. 877-0086

1964 RAMBLER wagon, needs repair. Call 877-8367. 15-3-31

DUMP TRUCK. V. K. Happy, 1533 Seventh street. 15-3-24

BE RIGHT . . . NOT SORRY
Call Your Old Friend
Charlie Papp
FOR YOUR NEXT NEW OR USED CAR
Residence 876-8908
Office E. St. L. EX 7-1014
G. C. 876-0592
METRO LINCOLN MERCURY

1965 CHEVY SS, 396 turbo jet, air, power. Call 877-4608. 15-3-24

1959 CHEVY pick-up ¾ ton. 2908 Roosevelt. Call 876-1752. 15-3-24

1969 VOLKSWAGEN
$1939

$275 Down plus Sales Tax
$55 Per Month—36 Mo.

Delivered in Alton with heater and defroster, back-up lights, emergency flasher, day/night mirror, windshield washer, safety belts front and rear, padded dash and sun visors, front seat head rests, left outside mirror, rear window defogger, steering wheel lock, and leatherette interior at no extra cost.

KLINKE Volkswagen INC.
3685 E. BROADWAY
ALTON, ILLINOIS
(618) 465-7766

1960 CHEVROLET 4 dr. Good condition, $250. Call 876-8568 after 4 p.m. 15-3-24

1961 DODGE Lancer wagon. Power steering and brakes. Runs good. New tires, $325. Phone 931-3419. 15-3-24

1960 PONTIAC Tempest, good condition. Call 876-5577 after 6 p.m. 15-3-24

1960 MORRIS Minor with '65 GM motor, 4 speed. Good condition. Call 931-5442 or 931-0046. 15-3-27

CHEVROLET '63 Impala V-8, 283 cu. in., 4 door hardtop. Power steering and brakes. Call 877-0177. 15-3-24

1957 PONTIAC $100. Western Auto or call 877-7000. 15-3-24tf

1965 BELAIR wagon, automatic, radio, $995. After 3:30. Call 931-0263. 15-3-27

1963 FALCON, has new motor, 6 cylinder, A-1 condition. $350. Call 877-5513. 15-3-27

1967 BSA Hornet. Also 1934 Ford. 3009 Dale. 17-3-24

1963 CHEVY sport hardtop, bucket seats, 327, stick. Call after 5:30. 452-7357. 15-3-24

1966 CORVAIR 500. Body damaged, runs good. $600. Call 797-0626. 15-3-24

1962 VALIANT, 2 door hardtop, 225 engine, good condition. Call 876-5926. 15-3-27

1963 OLDSMOBILE 88, power steering and brakes, clean. Call 877-3299. 15-3-27

1966 FLEETWOOD Cadillac, all extras, with back bar, custom built, cost $8300, selling for $3995, like new. Call 876-4483 or see at 2300 Nameoki Road, Week's Mobile Station, 876-9553. 15-3-24

USE CLASSIFIED ADS TO BUY, SELL, SWAP RENT OR HIRE

DEADLINES: NOON SATURDAY for Monday Publication
NOON WEDNESDAY for Thursday Publication

MINIMUM CHARGE $1.00 (BOX NUMBER SERVICE CHARGE $1.00)

RATES: First Insertion 7c WORD | Second Insertion 6c WORD | Fourth Insertion 5c WORD

EXAMPLE: 15 WORDS, 1 TIME — $1.05; 2 TIMES — $1.95; 4 TIMES — $3.60

CANCEL YOUR AD DAY RESULTS ARE OBTAINED— REFUNDS ARE BASED ON EARNED RATE

Cars for Sale 15

1967 PONTIAC Firebird, 18000 miles. Has everything including air. New condition. Over three years guarantee left. Call 877-4847. 15-3-24

FOR SALE: 1960 white Cadillac all power, good condition. Call 877-4674. 15-3-24

1964 PLYMOUTH V-8, good condition. $200. Call 877-1317. 15-3-24

1963 PLYMOUTH Fury, 4 door, air conditioned, $550. Phone 931-3419. 15-3-27

1967 OPAL Kadett, Rally Sport, good condition, new clutch, take over payments. Call 931-5239 between 6 and 9 p.m. 15-3-27

1960 PONTIAC, 4 door sedan, V-8, power steering and brakes, automatic, radio and heater, motor A-1. Price $175. Phone 877-6210. 15-3-24

1937 CHEVROLET stake-bed pickup. Body excellent. Runs good. Good tires. Collectors item. Call 877-4847. 15-3-24

'64 CHEVY, Impala, all power, air conditioned, 4 door hardtop. Phone 877-1547. 15-3-24

1966 MUSTANG, 6 cyl., automatic, H.T., less than 18,000 miles, $1325. Call 931-3063 between 6 p.m. and 9 p.m. 15-3-24

'58 PLYMOUTH with 354 Chrysler semi-hemi, torque flite. $125. Call 876-6853. 15-3-31

Misc. for Sale 17

$1.05 COLGATE family tooth paste, 65c; 98c Bayer aspirin 69c; 79c Palmolive shampoo 39c; $1.29 Chapans 69c; $1.09 Lustre Creme hair spray 59c. Surplus Discount Store. 17-2-10tf

FOAM PADDING. Reupholster your favorite chair. Low cost poly foam. Cut to size. Any thickness. any size. Free estimates, Surplus Discount Store, 19th and Niedringhaus. 17-2-6tf

TYPEWRITER and adding machine rentals. Portable typewriters, Royal and Smith Corona. Student discounts. Used desk model machines. Graham's Book Store, Niedringhaus and Delmar. 17-9-26 tf

TRASH BARRELS, delivered, also rock and chat. Steve Benko. Call 876-0157. 17-4-4

HEARING AID repairs — all makes. Batteries 20% off. Madison County Hearing Aid Co., 62 E. Ferguson, Wood River. 17-4-10

REMOVE EXCESS body fluid with Fluidex tablets, only $1.49 at Midtown Pharmacy. 17-3-31

MOTOR OILS, Havoline, Quaker State, Conoco, Pennzoil, Permalube, Mobiloil, Golden Shell, all at discount prices. Type A ATF. Surplus Discount Store, 19th & Niedringhaus. 17-2-6tf

MOTOROLA - OLYMPIC color televisions and stereos, guaranteed lower prices. Terms. Factory authorized service. Open 1 p.m.-8 p.m. Cripps TV Sales, 513 Fleming, Mitchell, Ill. 17-6-26

JOE'S reconditioned televisions, $14.95 up. 1707 Collinsville Ave., Madison. Call 876-3473. 17-4-3

FOR SALE OR RENT
FOSTER IDEAL HOSPITAL BEDS
Also, wheelchairs, walkers and commodes. 80% reimbursable by MEDICARE.
MIDTOWN PHARMACY
877-1200 2057 Johnson Rd.

MIGHTY WHITE toothpaste, regular 59c, Pat's price 11. Fact toothpaste, regular 35c, Pat's price 11c. Fingernail clipper, regular 25c with nail file, Pat's price 11c. Pat's Discount, 1938 State, Granite City. 17-3-3tf

HOST CLEANS carpets without water. Use your rooms instantly. Feder-Huber Furniture. 1908 State. 17-3-31

UP, UP, out of the way of the mower, memorial wreath and sprays that attach to headstone in seconds. 10% off on all purchases over $3. Scotty's, 2 blocks east of Nameoki Road and 23rd Street. 17-4-10

NEW CLEAR Gel VO-5 hair dressing, regular 59c, Pat's price 11c tube, 1½ oz. size. Pat's Discount, 1938 State, Granite City. 17-2-20tf

LET US FENCE your yard with chain link fence. With all double dip galvanized material. All posts set in cement. For free estimate call 877-5400 or 876-2570. 17-5-22tf

LET'S GO SLIM GYM
Relax while exercising.
As seen on TV— Charlotte Peters, Mike Douglas, Today Show.
Free Home Demonstration, No Obligation. Self Limiting.
Area 618-877-1821
Call Anytime

Misc. for Sale 17

START 'N' LINE RACEWAY

2538 Washington Ave 876-9341

Store Hours:
Mon.-Fri.—4:30-9:00
Sat.—12:00-11:00
Sun.—12:00-9:00

MARCH SALE
1/24 Cars . . 10% Off
1/32 Cars . . 10% Off
H.O. Cars . . 10% Off

Body Sale. Dynamic & Lancer Pro . . . 10% Off
Track Time Special. 1/24 Track.
Car-Controller-Track. 1 Hr. $1.00
Track Time H.O. Car and Controller. 1-Hr. 60c
Race's Every Wednesday Night—Merchandise and Trophies

SEWING MACHINE SALES — RENTALS. New Necchies, Brothers, Nelcoes, Westerns; dress makers. Used electrics, treadles, powers. Trade, terms. Motors, cabinets, attachments, parts. New typewriters. Closed Sunday, Mondays. John and Marie Montgomery, 2612 E. 25th. 877-2421. 17-3-31

TYPEWRITER AND ADDING MACHINE rentals, late models, all types. Rentals applied to purchase price. Portable typewriters, all makes, students discount. Triangle Typewriter and Supply, 1916 State. 877-1912. 17-7-11tf

LATEX PAINT, $1.98 a gallon, 8 colors and white, one gallon covers average room. Surplus Discount Store, 19th & Niedringhaus. 17-2-6tf

FURNITURE — New or used. Before you buy, give Perdue a try. Perdue Furniture Co., 910 Madison Ave., 452-7197 or 877-9385. 17-3-10tf

SEWING MACHINES for rent, new or used straight or zig-zag. Buy it later if you wish. Closed Sundays, Mondays. Big John's, 2612 E. 25th. 877-2421. 17-3-31

DIRT, ROCK, sand, gravel. George F. Stevenson. Call 931-4743. 17-4-7

REFRIGERATORS, washers, dryers, air conditioners, stoves. Buy, sell and service. Guaranteed. Stone's, 102 Madison Ave. Call 877-4298. After 6, call 876-4551. 17-4-4

LOOK IN THE CLASSIFIED ADS TO SEE WHAT 11¢ WILL BUY AT PAT'S DISCOUNT STORE
1938 State St.
Granite City

KITES, regular 19c and 29c. Pat's Discount price 11c. Easter egg dye, regular 19c, Pat's Discount Price 11c. Pat's Discount, 1938 State Street, Granite City. 17-3-13tf

BAKERY: Fully equipped. Building available for lease. Call 877-4084. 17-3-24

SLYM GYM, as seen on TV. A. Wallenberg, Distributor. Call 1-314-631-1358. 338 Hoffmeister, Lemay 25, Mo. 17-3-24

40' ALUMINUM LADDER, 20' ladder, $50 for both. Like new. 2033 Quincy. 17-3-24

CURTIS - MATHIS 23" TV, stereo, record player, AM FM radio, all in walnut hutch type cabinet, perfect. $175. Call 877-1058. 17-2-24

AKC REGISTERED Pekingese puppies. AKC registered Chihuahua puppies. Call 451-7689. 17-3-31

LIKE NEW, two 825x15 tires, $23. After 5:30 p.m. Call 931-4327. 17-3-24

HOME-SMOKED meats. Whole hog sausage. Farm fresh eggs. G & M Country Market. 2905 Edwardsville Road. 17-3-27

Misc. for Sale 17

DELUXE HEAVY aluminum storm windows. Special $15.50. Free estimates on awnings and siding. Lucido Improvement Co. Call 876-2426. 17-3-31

GOOD USED sewing machine. Call 931-5130. 17-3-24

TWO PIECE living room set, barrel chair, old table, coffee table, lamps. 2712 Washington. 17-3-24

GOOD GE cook stove. Good garden tiller. Some dishes. Call 876-7693. 17-3-24

BE WISE . . . MODERNIZE WITH SLIM GYM RELAXER
SEEN ON THE CHARLOTTE PETERS TV SHOW
CALL 876-3834
IMMEDIATE DELIVERY

CHAIN LINK fencing, lowest prices. Expert erection. Free estimates. Call 877-8608 or 876-9469. 17-3-27

IRISH SETTERS and pointer, female. Good hunters or pets. Registered, shots. Call Livingston 637-2104. 17-3-24

WOOD STORM window, 34x67, $2. 32" inside door, $2. Screen, 25c. Call 876-2426. 17-3-24

CLEMATIS VINES. Call after 5 p.m. Phone 877-4596. 1749 Spruce Street. 17-3-24

2 LADIES FORMALS, pink, size 7, yellow, size 9, each $15. Childs clothes size 4. Call 931-2667. 17-3-24

GE WASHER, good condition. Call 452-5341 after 5:30. 17-3-24

VERY NICE upright piano for sale, $125. Call after 5 p.m. 931-3092. 17-3-24

ONION PLANTS and sets. Seed potatoes. Special on red potatoes. G & M Country Market, 2905 Edwardsville Road. 17-3-27

FRESH FRUITS and vegetables. Chow, chow; corn and other relishes. G & M Country Market, 2905 Edwardsville Rd. 17-3-27

1964 PONTIAC, $1050. Good condition. World Book Encyclopedia, $75. Call 876-3518 after 5 p.m. 17-3-24

HONEY AND sorghum. All sizes exclusive Jonino's Pizza. Gift boxes of cheese delicacies. G & M Country Market, 2905 Edwardsville Road. 17-3-27

Carpet "Party-Clean" Without Wetting

If March weather and muddy feet have soiled your carpeting, it's wise to give it some attention now. We recommend HOST, the new method of cleaning carpets without wetting. Use carpet immediately after cleaning. Borrow our remarkable HOST Electric Up-Brush. It's easy— only $5.95.

S&S Floor Covering
1412 Niedringhaus 452-1141

ALTO SAX, excellent condition. $125. Call 931-3769 after 5. 17-3-27

QUALITY AUTO BODY

SPECIAL!
DUL ELM PAINT JOBS
BASE $49.50 — 1000 COLORS TO CHOOSE FROM
MET.-RED $10.00 Ext.
—ALSO—
LAC-LUC PAINT JOBS SIMULATED VINYL TOPS — — — — $25.00
BODY FENDER WORK
WRECKS REBUILT • WRECKER SERVICE
FREE INSURANCE ESTIMATES
Phone 876-3703 1221 W. Pontoon Rd. Granite City, Ill.

Misc. for Sale 17

USED CABINETS, double drain sink, 8-ft. base with top cabinets. Contact 1621 Courtney Blvd. 17-3-24

7-PC. DINETTE sets, coppertone gas stove, like new. Call 876-6767. 17-3-24

350 HONDA. Call 876-2410. 17-3-24

KIMBALL'S Mei Fire poodles, tiny miniatures, black or brown, on sale now. Call 931-2196. 17-4-10

ELECRIC GUITAR and amplifier, Deville, $50. Nearly new. Call 931-2196. 17-3-24

DU PONT METALIZED nylon flex-metal watch bands, regular 79c, Pat's Discount price, 11c each. Pat's Discount, 1938 State, Granite City, Ill. 17-3-20tf

9-VOLT transistor batteries, regular 29c, Pats Discount price 11c. Pats Discount, 1938 State, Granite City, Ill. 17-3-20tf

HAIR ROLLERS, regular 25c, Pat's Discount price 11c. Pat's Discount, 1938 State, Granite City, Ill. 17-3-20tf

PLAYBOY MAGAZINES, like new, with center folds. 1963 thru February 1969. $25. Call 876-6407. 17-3-24

HONDA 160, $350 cash. Call 931-2196. 17-3-24

ONE KITCHEN set, $10, RCA TV with remote controls, $100, 1 Admiral refrigerator, $75, 1 set tools, $50, other items. Call after 6 p.m., 1616 6th Street, Madison, Ill. Phone 452-3170. 17-3-24

HEARING AIDS and batteries. Gantcheff Drug Store, 19th and Delmar, Granite City. 17-4-14

KIMBALL'S Poodle Grooming. Call 931-2196. We send your poodle home happy as well as beautiful. 17-4-14

3 GIRLS BICYCLES, $10 each, 1 gas stove, $25, 1 stove filter, $15, 1 lawn mower, $10. Phone 877-4639. 17-3-24

SALE: 10 storm windows and 1" self-storing storm door, $134.90. Special low prices on picture windows. AAA Glass Co. 210 Highway 203, Madison, Ill. 877-0534. 17-3-27

AIR CONDITIONERS, used, window type, sizes 7500 btu to 18,000 btu, $40 to $85 each. One dozen units left. Comfort Heating, 3000 Myrtle, call 876-2626. 17-3-24tf

GLASS SHOW cases and fixtures. Glass wall cases. 1842 State. 17-3-24tf

GAS HOT water boiler for 6 rooms, like new, $100. Comfort Heating, 3000 Myrtle, call 876-2626. 17-3-24tf

BABY GOSLINGS and mallard ducklings for sale. Call 931-1801. 17-3-27

DELUXE BLACK & Decker electric lawn mower with catcher, like new. Call 876-7457. 17-3-24

WARM MORNING gas space heater, 50,000 btu, $50. Like new. Comfort Heating, 3000 Myrtle, call 876-2626. 17-3-24tf

DOT'S BAIT Shop: Canadian nightcrawlers, fishing and hunting license. On Horseshoe Lake off hwy. 162. 17-4-17

VIOLIN, CASE and bow. Call 876-6711. 17-3-27

SEARS 85,000 btu gas space heater, like new, $75. Comfort Heating, 3000 Myrtle, call 876-2626. 17-3-24tf

COPPER KETTLE, washstands, fruit jars, dated, crocks, jugs, sadirons, dishes, milk cans, lamps, dome trunks, butter churns, heavy duty vise, bird plate. 1541 Garfield. 17-3-27

8 PIECE dining room set. Older style. Call 797-0626. 17-3-24

RUMMAGE SALE: Everything goes all week, 2368 Miracle. 17-3-27

1955 FORD 6 cylinder, stick, radio, heater, runs good, $75. Air compressor, like new, $80. Call 876-6305 after 5:30. 17-3-24

FORMALS, SIZES 5-6-7-10-13. Call 931-4290. 17-3-24

RUMMAGE: Wednesday and Thursday, 9 a.m. to 6 p.m., 1701 Ferguson. One block off 4300 Nameoki Road. 17-3-24

AKC REGISTERED black scottie. 10 weeks old. Call anytime. 344-8075. 17-3-27

POODLE PUPPIES, blue black, small minature. Call 876-6582 or 876-0006. 17-3-27

24 INCH cast iron coal furnace, 712 Iowa. Phone 876-6427. 17-3-24

ONE SINGLE poster bed and springs. 3340 Village Lane. 17-3-27

SALE: 1" Alum. self-storing storm doors, $26.88. Repair on all glass and screen. AAA Glass Co., 210 Hwy 203, Madison, Ill. 877-0534. 17-4-7

BREAKFAST SET, dining room set, 100 piece dinner set, other furniture. Call 876-7023. Basement sale, evenings and Tues. mornings. 2528 E. 28th St. 17-3-27

THE HOT one, 1967 305 Yamaha Scrambler with extra dirt sprocket, $475. Call 876-8974. 17-4-3

23 INCH Zenith TV console. Cedar lined wardrobe, chrome table, 4 chairs, 2 drain tubs. Call 877-0807. 17-3-24

POINTER PUP, sire, son of Smokepole, X bitch by Palamonium. Dam is a granddaughter of Wayriel Allegheney Sport and Curtain Call. $75. Includes five generations pedigree. Call 877-2297. 17-3-27

SIAMESE KITTENS, $15 each. Call 877-6679. 17-3-27

MOTORCYCLE, BRAND new. Sears Sabre. 13 actual miles. Call 877-6853. 17-3-24

CEMETERY PLOT: 4 graves. Sunset Hill Memorial Gardens. 876-2449. 17-3-27

YOU SAVED and slaved for wall to wall carpet. Keep it new with Blue Lustre. Rent electric shampooer $1. Perdue Furniture, 910 Madison ave. Madison. 17-3-24

Misc. for Sale 17

NEW ADMIRAL portable stereo for sale, $50. Call 931-0785. 17-3-24

USED FURNITURE: Living room sets of all kinds. Kitchen table and chairs, wood or bronzetone. King size bed with nice bookcase headboard. Light color dining room set with large china closed, 2 kitchen base cabinets, metal high chair, 4 bar stools. Nice front-load automatic washer. Gas and electric ranges—full size and apartment size. Modern refrigerator—like new. New living room sets from $79.95 to $129.95, all colors. New shipment table lamps, $15.95 pair to $19.95 pair, any color. Up-right piano — perfect condition. Northern Furniture Sales, 4300 Nameoki Road. Open till 6:00 p.m. Bankmark honored. 17-3-27

'57 FORD pick up. Wood saw. Rt. 1, Edwardsville on Poag road. Box 229. 17-3-24

TANDEM trailer, has springs, 12 ft. bed. Call 877-1547. 17-3-24

LIVING ROOM furniture. 4101 Division, Pontoon. Call 931-1509. 17-3-24

WELL KEPT carpets show the results of regular Blue Lustre spot cleaning. Rent electric shampooer $1. Maryland Bi-Rite Market, 2205 Pontoon road. 17-3-24

SPRING FORMALS, like new. Size 5. Call 877-7133. 17-3-27

12' ALUMINUM fishing boat; portable sanding machine; wood shaper machine with motor & stand. Shop Smith with all accessories. Call 876-2935. 17-3-24

SEE for yourself, visit any of our salons and see why "Only Joseph's can assure you of success." New classes beginning April 8th. Call 876-9727. 17-3-27

SNOW CONE machine wanted. Gasoline engine powered, must be in good condition. Phone 931-4430. 19-3-27

Misc. for Sale 17

WASHERS AND dryers for sale. Call 876-1752. 17-3-24

PACER I with crystal supermag, 50 ft. of co-ax, $50.00. Call 876-8071. 17-3-24

THE AMAZING Blue Lustre will leave your upholstery beautifully soft and clean. Rent electric shampooer $1. Shade & Linoleum Center, 400 Madison ave. Call 451-7482. 17-3-24

8 PIECES of contemporary furniture, 4 years old. 30-06 rifle. 877-8744. 17-3-27

SPRING CLEAN that window air conditioner early. Call 877-8424. 17-4-17

HANNAH'S HUSBAND Hector hates hard work so he cleans rugs with Blue Lustre. Rent electric shampooer $1. Simpson Paint Co., 23rd & State. 17-3-24

Misc. Wanted 19

SELL! SELL! All red and white metals are high. O'Dells Iron and Metals. Industries welcome. 876-6680, Market and State. 19-6-1tf

WANTED: Used furniture. Any amount. Steinberg Furniture Exchange, 1824 State St., 877-5882. 19-11-20tf

WANTED: Your Kodak developing. 24-hour service. Graham's Book Store. 19-4-18tf

NEED RIDE to Kingshighway and Shaw, St. Louis. Working hours 8 to 4:30. Call 876-0541. 19-3-24

OLD PERPETUAL calendar clock in any condition. Call 877-7231. 19-4-14

WANTED: SMALL used camping trailer. Call 876-0947. 19-4-7

WANTED: RIDE to SIU Edwardsville. Have morning classes. Phone Paul Thomas, 877-0763. 19-3-27

GOOD USED piano, cheap. No dealers. Call 931-3769 after 5. 19-3-27

LEAD GUITARIST looking for musicians who want to play country music. Fun or jobs. 931-0347. 19-4-7

Business Opp. 21

SPARE TIME INCOME DISTRIBUTOR FOR THIS AREA

Become a distributor in one of America's largest and fastest growing industries. This is a new concept in the field of vending. No experience required. All accounts are contracted for, and set up by our company. You merely restock locations with our National Brand products.

IMMEDIATE PROFITS
EXCELLENT EARNINGS
LIGHT, PLEASANT WORK

Investment of $2,190 to $3,960 cash required secured by inventory and equipment. You must have a good car and be able to devote at least 4 to 12 hours per week.

If you are interested, have the desire, drive, determination and want to be successful in a growing business of your own, write us today. Please enclose name, address and telephone number.

WE WELCOME INVESTIGATION
SPEED-VENDOR
DEPT. - H.
7262 Natural Bridge Road
St. Louis, Missouri 63121

ADD TO YOUR PRESENT INCOME OR START YOUR OWN BUSINESS
FULL OR PART TIME FROM YOUR OWN HOME

New line of Commercial and Home Care Products plus a fine direct marketing system can lead you to an interesting and very profitable future. Undying company support assures your success. Phone for details.

The Phone Number in last weeks Press Record was in error. Correct phone number is . . .
618-931-3963
or Write
Willex Products, Inc.
2118 Lynch St., Granite City 62040

Help Wanted 22

EXPERIENCED hair stylist, pleasant working conditions, salary plus commission. Cut and Curl Hair Stylist, Nameoki Village Shopping Center. Call 876-8803. Ask for Margaret or Pat. 22-3-13 tf

INSIDE HELP WANTED
$1.50 PER HOUR
Age 22 to 35, of neat appearance. Apply in person, from 7 to 8 P.M.
PARK-N-EAT

CAB DRIVERS. Apply in person. Yellow Cab, 1338 19th Street, Granite City. 22-3-24

Help Wanted 22

D & B EMPLOYMENT AGENCY
2800 Madison Ave., Granite City, Ill.
876-4344—452-6160
Hrs. 9-5 Mon. - Fri.; 9-12 Sat.

CLERK TYPIST: 40 w.p.m. typing, good math background, good company fringe benefits.

TYPIST: 75 w.p.m. required, no shorthand required, good starting salary, fee paid.

GENERAL OFFICE: Accurate typist, knowledge of bookkeeping and posting, recent work experience necessary, Granite City area, salary negotiable.

STENOGRAPHER: Good typist to use dicaphone, good math background with knowledge of posting, partial fee paid. Great salary!

Many, Many More
"WE TRY HARDER"

MAN OR woman. We need help! Do you need a good full or part time job? With good earnings plus bonus monthly. This is local work in your area. For more information and personal interview write P.O. Box 1402. E. St. Louis, Illinois 62205. 22-3-31

MEN OR women: Interested in earning extra money. Call 931-1158. 22-3-24

PLANT OPENINGS

The Dow Chemical Co. has openings for Plant Production Employees. All employees start in labor type jobs and must be willing to work shifts. Minimum rate is $3.42 per hour. High school diploma or G.E.D. required.

The DOW CHEMICAL CO.
MADISON, ILLINOIS
AN EQUAL OPPORTUNITY EMPLOYER

Help Wanted 22

PART TIME work, full time pay. 3 afternoons or evenings a week, $40 to $60, no investment or experience necessary. For interview call 271-9260. 22-3-24

ACCOUNTANTS: $10,000 year. Bookkeepers, rate clerks, stenographers, typist, factory, bank help, salesmen, data processing. Some beginners, others to $3.50 hr. American Employment Service, 1715 State. 22-4-3

Jobs of Int.—M 23

WANTED— HEATING AND AIR-CONDITIONING
Installer. Prefer man with replacement experience. Full time employment. Local 268. Apply in detail to Box No. 447, c/o Granite City Press-Record.

EXPERIENCED automobile buffer, also experienced car washers. Call 451-7922. 23-12-19tf

COOK WITH expreience for industrial cafeteria. Hours 7-3:30. Call 877-4639 for appointment. 23-3-24

FREIGHT CLERK: HS graduate, no experience, will train all phases, rates, tracing, service, top advance open $5850. Call Mr. Miller 271-2921. 23-2-24

Jobs of Int.—M 23

NEWSBOYS WANTED: Apply in person. Granite City News Co., 1414 19th St., or call 876-6050. 23-4-11 tf

INVENTORY CLERK: Advance fast, two needed, sharp, $4850. Call Mr. Shane 271-2921. 23-3-24

CAREER AVAILABLE to sharp HS graduate, willing to train 1 year for management position in consumer lending to $6500+. Call Mr. Miller 271-2921. 23-3-24

COMPUTER OPERATOR: Will accept beginner, advance to programs in short time, $4800. Call Mrs. Shane 271-2921. 23-3-24

SALES EMPLOYMENT counselor: If you have the ability and desire to work with people and have had sales or public contact experience, we will train you. We are the nation's largest with 402 offices coast to coast. $7000-10,000 first year. Call Mr. Mann 271-2921. 23-3-27

WELDERS, MUST fabricate from blueprints and drawings. Phone 274-1700. 23-4-3

WOULD YOU like to: Work in Collinsville and area — write your own paycheck—meet people—prove you have ability. 60 year old company needs a young man interested in career, will train with guaranteed salary to start. Qualifications: Good auto, neat appearance, bondable, married. Ca.. Daniel V. Good, Mgr., 344-1254 or stop in our office, 102A E. Main #4, Collinsville, 8:30 to 10:30 a.m. 23-3-24

PLANT SUPERINTENDENT

Small Plant Tri-Cities Area. Will be in charge of: Production, Maintenance, Shipping & Receiving, Quality Control.

Applicants must be well organized and growth orientated. Salary commensurate with experience.

Box #455
c/o Granite City Press-Record
Our Employees Know Of This Ad.

Jobs of Int.—F 24

BOOKKEEPER WANTED

For large volume supermarket office in the Quad-City area. Must have "money experience" and view this job as a long term position leading to office manager.

SEND HAND WRITTEN REPLY GIVING COMPLETE RESUME TO
BOX 456
C/O GRANITE CITY PRESS-RECORD

TELEPHONE SOLICITORS are earning $40 per day and up. Why not you? For details write P.O. Box 444, Edwardsville Ill. 24-4-3

BEAUTICIAN and shampoo girl wanted. Call the Aloha Beauty Salon, 877-4064. 24-3-31

SECRETARY and CLERK
TYPING NECESSARY
Box #455
C/O GRANITE CITY PRESS-RECORD

GIRL: To clean and assist as third girl in doctor's office. Some evening work. Give age, marital status, experience and salary expected. Write Box 453, c/o Press-Record. 24-3-27

ARE YOU worth $40 a day, $30 a day, $20 a day, $10 a day? Work part time out of your home for local land development company. For details write P.O. Box 444, Edwardsville, Ill. 24-4-3

WANTED CURB GIRLS
$1.25 PER HOUR
Age 18 to 35
APPLY IN PERSON FROM 7 to 8 P.M.
PARK-N-EAT

PART TIME work, full tile pay, $40 to $60 weekly. International company. No experience necessary. Interview. Call 877-5597. 24-3-24

HOUSEMOTHER — motherless home, own room, live in. Responsible for children and home. Call 397-4686 after 5 p.m. 24-3-27

BEAUTY COUNSELOR
International cosmetic company needs attractive women, full or part time. No parties or canvassing. Earn while you learn.
345-4942

WOMAN: Live in, help share expenses, housework and help 5 children. 2554 Spalding, Phone 797-0583. Or: Your food and board free if you help me with home and children. 24-4-10

Jobs of Int.—F 24

SECRETARIAL and general clerical position. Must be good with figures. Good starting salary. Fringe benefits. Central Soya of Illinois, 6300 Collinsville road, E. St. Louis. Call BR. 1-2517. An equal opportunity employer. 24-3-24

WOMAN for light housework, mornings 8:30-12:30. Call 877-6000. 24-3-20tf

BEAUTICIAN WANTED: Full or part-time. Call 876-5622. 24-4-14

COUNTER GIRL and inspector, age 26 to 45. Apply 2043 Madison avenue in person. 24-3-24

TEMPORARY—NO FEE
TYPIST, DICTAPHONE, SECRETARIES AND BOOKKEEPERS
for Downtown St. Louis. Merit Increase, paid vacation and cash bonus.
Reserve Office Force
705 Olive — St. Louis
GA 1-2436
3516 Nameoki Rd., Granite City (Insurance Office)

LADY TO cook, for man and son, call after 7:30 p.m. 876-8940. 24-3-27

LIVE IN companion for elderly lady. Very light housework. Phone 876-5473. 24-3-27

FULL CHARGE bookkeeper: for A-1 company, $500. Fee paid. Call Mrs. Berry 271- 2921. 24-3-24

SECRETARY: Steno, exciting opportunity, 2 raises year $350 up, fee paid. Call Mrs. Thomas 271-2921. 24-3-24

HIGH SCHOOL graduate, train in insurance, growing firm, $322. Fee paid. Call Mrs. Thomas 271-2921. 24-3-24

RECEPTIONIST: All duties, public contact, feed paid, $330. Call Mrs. Thomas 271-2921. 24-3-24

CLAIMS TRAINEE: Likes figures and people, rapid advancemenet $325. Call Miss Vine 271-2921 immediately. 24-3-24

CLERK TYPIST: Variety, on bus line, $300 eastside. Call Miss Vine 271-2921. 24-3-24

FILE CLERK: $290. Call Miss Vine 271-2921. 24-3-24

UNDERWRITING OR rateing: Experience will get you top salary, and pay fee. Call Mrs. Berry 271-2921. 23-3-24

KEY PUNCH: Illinois, Alphatnumeric $80 week. Call Mrs. Berry 271-2921. 24-3-24

SALES EMPLOYMENT counselor: If you have the ability and desire to work with people and have had sales or public contact experience we will train you. We are the nation's largest with 402 offices coast to coast. $5000-7000 first year. Call Mr. Mann 271-2921. 24-3-27

USE CLASSIFIED ADS TO BUY, SELL, SWAP RENT OR HIRE

DEADLINES: NOON SATURDAY for Monday Publication
NOON WEDNESDAY for Thursday Publication

MINIMUM CHARGE $1.00 (BOX NUMBER SERVICE CHARGE $1.00)

RATES:

First Insertion	Second Insertion	Fourth Insertion
7c WORD	6c WORD	5c WORD

EXAMPLE: 15 WORDS, 1 TIME — $1.05; 2 TIMES — $1.95; 4 TIMES — $3.60

CANCEL YOUR AD DAY RESULTS ARE OBTAINED—
REFUNDS ARE BASED ON EARNED RATE

Jobs of Int.—F 24

WANTED: REGISTERED NURSE
IMMEDIATE OPENINGS. GOOD WORKING CONDITIONS AND FRINGE BENEFITS. APPLY 8 A.M. TO 5 P.M.
AMERICAN STEEL FOUNDRIES
1700 WALNUT ST. GRANITE CITY, ILL.
(AN EQUAL OPPORTUNITY EMPLOYER)

FILE CLERK: No type, good speller, $65 week. Call Mrs. Berry 271-2921. 24-3-24

STENO: For 1 person office in Illinois $350. Call Mrs. Berry 271-2921. 24-3-24

LEGAL SECRETARY: Plush office downtown, good skills, $500 (free). Call Mrs. Murphy 1-314-621-1313. 24-3-24

RECEPTIONIST: Typist, public contact plus variety, great, $320. Call Mrs. Murphy 1-314-621-1313. 24-3-24

TYPIST: Variety plus benefits, top notch spot for able miss. $325. Call Mrs. Murphy 1-314-621-1313. 24-3-24

Employment Wtd. 25

TRASH HAULING and barrels emptied. Phone 876-8072. 25-4-14

TRASH HAULING. Barrels emptied; basements cleaned. Barrels for sale. Call 877-4497. 25-4-17

IRONING: 30-35 pieces, $4. Pickup and delivery. Phone 877-2395. 25-4-3

TRASH BARRELS and drums, $2.50. Trash cans emptied, $1.50. Call 451-9956. 25-4-10

CUSTOM UPHOLSTERING — Reference furnished. 2061 Rhodes Street, Madison. Call 876-6901. 25-3-24

EXPERT CARPENTRY work of all kinds. Joe Dittrich. Call 876-5655. Local No. 633. 25-3-24

GARDEN PLOWING, finish yard grading. Call 877-1521. 25-4-14

WANTED: SPRING cleaning trash to haul, trash barrels emptied. Trash barrels, cheap. Call 877-3861. 25-3-24

SEWING, ALTERATIONS. Lucy Burnett, telephone 877-9211. 25-4-14

WILL CARE for your children while you work, day or night. Call 876-7440. 25-3-24

BABY SITTING, prefer infants. Phone 877-9369. 25-3-27

CARPENTRY: Well experienced in home improvement, rathskellers, additions, garages. For estimate call 877-2906. 25-3-24

CONCRETE driveways, walks, porches, steps, floors, patios, waterproofing basements, brick, block, stone work, tuckpointing, plastering, floor leveling. Call 931-5752. 25-3-27

IRONINGS WANTED. 2240 13th Call 876-3904. 25-3-27

GARDEN PLOWING. Call 877-0377. 25-4-24

BASEMENTS & attics cleaned for furniture or what have you. Garages torn down. Phone 452-6119. 25-3-24

LPN SEEKING employment with doctor or dentist. Call 876-0018 or 877-4445. 25-3-31

Personals 26

DEAR BRIDE: Bridal and Formal Nook has re-opened. Wedding gowns from $59.95. May Day gowns from $29.95, formal gloves, veils, garter, ring pillow, mother of the bride dresses. For evening appointments call 877-4764, 2013 Delmar. 26-3-27

IF YOU are my friend, tell your friends to vote for Carl Buehler, Assistant Supervisor. 26-3-31

Business Cards 28

RID YOUR HOME of mice or rats. We guarantee a complete extermination. Stone Pest Control. Call 876-1035 28-3-27

HAPPY DAY
CHILD CARE CENTER
877-8834

KIRBY
Your Authorized Kirby Dealer is located at
2922 NAMEOKI RD.
2 Blocks So. of Madison Ave.
NEW -- REPAIR -- USED & FACTORY PARTS
HOURS: 9 A.M. to 6 P.M.
PHONE 876-7253

FURNITURE UPHOLSTERING and repairing, cushions refilled, overstuffed furniture a specialty. Bolliger Upholstering. 1508 Pontoon. TR 6-8919. 28-10-11tf

ANY TYPE tree service, free estimate. Call 877-3692 or 877-0872. 29-3-24

Business Cards 28

WESTERN CARPET INSTALLATION CO.
NOW OPEN FOR BUSINESS
From 7 a.m. to 9 p.m. — Call 877-4079
GRANITE CITY'S OWN EXPERT
CARPET LAYING and SERVICING
(No Selling)
We Will Beat Anyone's Price List on Labor
SATISFACTION GUARANTEED

WIN A FREE RADIO
Receive a Free Ticket with each Washer Load of Clothes Laundered at the . . .
WASHBUCKET LAUNDROMAT
A Transistor Radio given away every week. You can win! You do not have to be present to win.
Washbucket Laundromat
2606 Nameoki Rd. Granite City

24-HOUR heating service calls. Comfort Heating & Air Conditioning. Call 876-2626. 28-12-4tf

SPEEDY Janitor Service
- Office Cleaning
- Scrubbing
- Waxing
- Wall Washing
- Rug Shampooing

Phone: 876-0122

AUTO LICENSE SERVICE, Judd, 2776 Madison avenue. 28-7-29tf

PIANO TUNING and repair. For big savings on new and used pianos, guitars, etc. Call 931-0868 after 6. 28-3-24

TERMITES - Termites - Termites: Stop their damage now. We guarantee for five years at no extra cost to you. Stone Pest Control. Phone 876-1035. 28-3-27

LINCOLN PLACE CHILD CARE CENTER
Hours: 6 A.M. to 6 P.M.
Phone: 876-4360
Sponsored by FIRST BAPTIST CHURCH

TERMITE, ROACHES, any household pests? Call Hall's Pest Control, 877-1517. Cheapest rates and all work guaranteed. 28-3-24

Hank Skinner Says---
There is no extra charge on expert TV repair. Call me for any TV problems for color or black and white.
Dave Says---
We Also Have Expert Service on All Major Appliances: Maytag, GE and Zenith
SUPREME APPLIANCE
2109 JOHNSON ROAD
452-5315 or 877-5559

ROACHES, waterburgs, all household pests, $1.00 per room. Stone Pest Control, call 876-1035 28-3-27

SMALL APPLIANCE parts and service. Rubber stamps, ready made or made to order. Millers Service, 2453 Hodge, call 876-0626. 28-3-24

INCOME TAX SERVICE
ALL RETURNS PREPARED
DAYS & EVE. BY APPOINTMENT
CALL 876-8328
2132 Iowa Granite City

POODLES are our business. The Pink Poodle Salon. Schnauzers and all breeds. Bathing, coloring, trimming. Experienced. Pickup and delivery if needed. All work guaranteed. 28-4-3

Business Cards 28

GENERAL CONTRACTING — Home improvements of all kinds. No money down. Call anytime, 877-5920. 28-4-14

KIMBALL'S poodle grooming. Call 931-2196. We send your poodle home happy as well as beautiful. 28-4-14

ALCOA ALUMINUM
$672 INSTALLED
On average 1000 sq. ft. house. Pre-spring special. Call now and take advantage of our pre-season prices. Spring is just around the corner. No money down. Small monthly payments start in 90 days.
GLASS WOOL HOME IMPROVERS, Inc.
Vince Saksa - BR 1-4308
Evenings Call: TR 7-8739

HAYS BROTHERS tree service: trimming, topping and removing. Free estimate. Phone 876-2049 or 876-6541. 28-4-3

PIANO LESSONS given in my home. Beginner or advanced. Call 877-1344. 28-4-3

CARPENTRY WORK, paneling, roofing, carports, garages, porches, floors, concrete, plastering, tuckpointing, waterproofing, remodeling kitchens, bathrooms, chimneys fixed, plumbing repairs. Call 931-5752. 28-3-27

PRIVATE PIANO lessons in Granite City, Saturdays. Gospel music, specialty. Telephone 1-314-533-0956. 28-3-27

COMPLETE TREE service. Topping and removal of dead and dangerous trees. Reliable & reasonable. Dial 345-1948. 28-4-14

QUAD-CITY Well Driving, water pumps, water softeners. New, used, repairs. Call 877-5439 or 876-0284. 28-9-18

GIGI'S POODLE palace. Grooming. Call 931-2336, if no answer call 931-2648. 28-4-21

NOW OPEN EVERY DAY
MON. thru FRI. 'til 8 P.M.
SATURDAY 'TIL 5:30 P.M.
TRI-CITY CYCLE
Bicycle Sales & Repair
306 Madison Ave.—Madison Ill.
876-9902
Also Wheel Chair Repairs

Lost & Found 29

LOST: SMALL Beagle hound, 1 year old. White around neck, feet and tail. Reward. Call 876-0856. 29-3-20

LOST: 8-year-old small black and white bull dog, named "Skeeter". Please call 876-6543. Reward. 29-3-24

LOST: VICINITY Old Alton Rd. Female German Shepherd. Black and tan. 5 months old. Black collar and rabies tag. Name, Lady. Reward. Phone 876-4653. 29-3-20

LOST: FOX Terrier wearing harness. Name "Snappy," brown and white. Call 876-7919. 29-3-20

LOST: ST. BERNARD, female. Orange and white. Reward. Call 877-3664. 29-3-24

LOST: MINATURE chocolate brown poodle, untrimmed. Vicinity 4700 Nameoki Rd. Answers to Coco. Lost March 8th. Call 797-0532. 29-3-27

FOUND: BEAGLE, for information call Henry Smith, 1709 State St. 876-3834. 29-3-24

LOST: WHITE poodle, female, childs pet. Reward. Call 876-6582 or 876-0006. 29-3-27

Notices 30

I will not be responsblie for debts contracted by anyone other than myself on or after this date, March 24, 1969.
MICHAEL E. VIESSMAN
2712 Edwards,
Granite City, Ill. 30-3-24

Triple Lodge #835 AF & AM has M.M. degree Wed. March 26, 1969, 7 p.m. Master Mason's invited.
RAYMOND ISOM, W.M.
L. M. CHURCH, Sec'y

FRIENDS AND customers of Link Harlow are welcome at his Barber Shop, 2129 Monroe street. 30-3-24

NOTICE OF PUBLIC HEARING

TO ALL WHOM IT MAY CONCERN:

You will hereby take notice that on the 10th day of April, A.D. 1969, at 1:15 o'clock P.M. in the City Hall of Granite City, Illinois, a public hearing will be held to consider the application of Vasil Tarpoff for the rezoning from R-3 Single Family Dwelling District to C-2 Commercial District use, in accordance with Ordinance No. 1755 of the City of Granite City, Illinois, of the following described real estate, to-wit:

Lots Numbered Four Hundred Eighty-three (483), Four Hundred Eight-four (484), Four Hundred Eighty-five (485) and Four Hundred Eighty-six (486) of Block Number Twelve (12), Tri-City Park Annex, as the same appears from the plat thereof recorded in the Recorder's office of Madison County, Illinois.

Objections, if any you have, will be heard before said time and place.

Dated this 24th day of March, A.D. 1969.
PLANNING COMMISSION OF THE CITY OF GRANITE CITY
WILLIAM HOELSCHER
Secretary
MAURICE DAILEY,
Attorney at Law,
Niedringhaus and Edison Ave.,
Granite City, Illinois
30-3-24

Coming Events 31

FISH FRY every Friday, 3 to 8 p.m., American Legion, 24th and Madison. 31-10-21tf

ANTIQUE AUCTION, Wed., March 26th, 6 p.m. Old lamps and old dishes, tables, clocks, pictures, cane bottom chairs, crocks, oak bedroom set, plows & wagon wheels, wooden tubs, etc. Consignments welcome. Goessman Auction Sales, phone 377-6041, Route 140, Bethalto, Ill. 3-3-24

Card of Thanks 32

We wish to express our sincere thanks and appreciation to our many friends who were so kind to us during our recent bereavement and also for the beautiful floral offerings. Special thanks to Father Mangan, Father Bertoldo, Mercer's and Dr. Interiere.
The John Segar Family
32-3-24

WE WISH to extend our heartfelt thanks to our friends, neighbors and all who so kindly assisted and for the words of sympathy, donations of food, and beautiful floral offerings extended at the death of our beloved husband and father HENRY FINKE. Special thanks to nurses, sisters and personnel at St. Elizabeth Hospital, Doctors Intriere and Hill, pallbearers, and Rev. Surbey.
THE FAMILY 32-3-24

Wee wish to express our sincere thanks and appreciation to our many friends, neighbors & relatives for the kindness shown us during the recent loss of our dear husband and father, KAROL SADRAKULA. We wish to thank those who donated cars, those for their beautiful floral offerings and spiritual bouquets, the pallbears for their assistance. We especially wish to thank Rev. Engelbert Bienek and the Lahey Funeral Home.
Mrs. Josephine Sadrakula and Family. 32-3-24

In Memoriam 33

IN LOVING memory of JOSEPH SMITH, March 22, 1966.
Sadly Missed by
WIFE AND CHILDREN
33-3-24

IN LOVING memory of MALVIN PETESH, March 22, 1965.
Sadly Missed by
HUSBAND AND FAMILIES 33-3-24

ELEANOR BOELLING: Four years have passed since that sad day, When one we loved was called away; God took her home —it was his will, Within our hearts she liveth still.
DAUGHTERS AND SON 33-3-24

Public Notices 34

ANNUAL TOWN ELECTION

NOTICE IS HEREBY GIVEN TO THE LEGAL VOTERS, RESIDENTS OF THE TOWN OF VENICE IN THE COUNTY OF MADISON AND STATE OF ILLINOIS:

That the ANNUAL ELECTION of OFFICERS of said Town will take place on TUESDAY, APRIL 1, A.D. 1969, being the first Tuesday of said month.

The polls will open at 6:00 A.M. and will close at 6:00 P.M. on said day in the place or places designated as follows:

Precinct No. Polling Place

No. 1—Park Recreation Building, 337 Broadway.

No. 2—St. Marks, Sixth and Lincoln.

No. 3 — Harrison Recreation Center, 201 Harrison, Eagle Park.

No. 4—Walter Wilson's, 1100 Calhoun street.

No. 5—West Madison Recreation Center, Third and Washington.

No. 6—Madison Fire Station, 1527 Third street.

No. 7 — Public Library, 1700 Fifth street.

No. 8 — Madison Recreation Center, Seventh and Lee.

No. 9—Trinity Hall, 1247 Madison avenue.

No. 10 — Cecil Hughes Building, 2640 Highway 67.

No. 11 — George Sands, 109 Weaver.

GIVEN UNDER MY HAND this 21st day of March, A.D. 1969.
THOMAS FOLEY
Town Clerk
34-3-24

BID PROJECTS

Bids will be received on Monday, March 31, 1969 at 10:00 A.M. C.S.T. at the office of Comptroller, Granite City, Ill. Plans can be obtained at the above office upon payment of $10.00 per each non-refundable.

Projects available:
Moro Ave., Curb and Gutter
Meridan Ave., Curb and Gutter
Maple Ave., Curb and Gutter
Spring Ave., Curb and Gutter

ROBERT W. STEVENS
City Comptroller
34-3-24-27

Public Notices 34

NOTICE OF ELECTION

NOTICE is hereby given, that pursuant to the laws of the State of Illinois, there will be held in and for the City of Venice, in the County of Madison, State of Illinois, a General Election on the 15th day of April, 1969.

Offices to be filled at this election are as follows:

Mayor, City Clerk, Treasurer, and

Aldermen: One each in the First, Second, Third and Fourth Wards.

The following polling places have been designated by resolution of the City Council for the various wards:

Ward No. 1 — Polling place No. 1, I.O.O.F. Hall at 123 Granville.

Ward No. 2 — Polling place No. 2, St. Mark's Church Basement at 6th and Lincoln.

Ward No. 3 — Polling place No. 3, 1100 Calhoun Street.

Ward No. 4 — Polling place No. 4, 107 Weaver Street.

The aforementioned polling places shall be opened at 6 o'clock a.m. in the morning and closed at 6 o'clock p.m. on the date of said election pursuant to the laws of the State of Illinois, and a resolution passed by the City Council of the City of Venice.

Dated, this 24th day of March, A.D., 1969.
WILLIAM M. EBERSOLDT
City Clerk
34-3-24

ASSUMED NAME PUBLICAION NOTICE

Public Notice is hereby given that on March 7, A.D., 1969, a certificate was filed in the Office of the County Clerk of Madison County, Illinois, setting forth the names and post-office addresses of all of the persons owning, conducting and transacting the business known as Sunny Shores Mobile Estates, located at Box 885, Granite City, Illinois.

Dated this 10th day of March, A.D., 1969.
EULALIA HOTZ
County Clerk. 34-3-10-17-24

ASSUMED NAME PUBLICAION NOTICE

Public Notice is hereby given that on March 7, A.D., 1969, a certificate was filed in the Office of the County Clerk of Madison County, Illinois, setting forth the names and post-office addresses of all of the persons owning, conducting and transacting the business known as Mal Landfill, located at Box 1205, Rt. 1, Granite City, Illinois.

Dated this 10th day of March, A.D., 1969.
EULALIA HOTZ
County Clerk. 34-3-10-17-24

NOTICE

Public Notice is hereby given that on March 13th, A.D. 1969, a certificte was filed in the Office of the County Clerk of Madison County, Illinois, setting forth the names and post-office addresses of all of the persons owning, conducting and transacting the business known as CUT AND CURL HAIR STYLIST, located at No. 3 Nameoki Village Shopping Center, Granite City.

Date dthis 17th day of March, A.D. 1969.
EULALIA HOTZ,
County Clerk
34-3-17-24-31

Injured as Bricks Fall

Roscoe Helton, 46, of 4734 Lake drive, an employee of M. E. Pagan, masonry contractor, was treated at St. Elizabeth Hospital at 9:45 a.m. Friday for foot cuts and bruises suffered when a brick wall collapsed.

Stoplight Charge

Robert C. Odom, 2400 Terminal avenue, was charged with passing a stoplight while driving at 20th street and Madison avenue at 3:40 a.m. Sunday.

Public Notices 34

HIGHWAY NOTICE
Publice Letting of Contract

Notice is hereby given that sealed bids will be received at the office of the Superintendent of Highways, 201 Hillsboro Avenue, Edwardsville, Illinois, 11 o'clock A.M., Tuesday, April 8, 1969, by the Road and Bridge Committee of the Madison County Board of Supervisors for the improvement of the following Section in Madison County:

Section 111-Q-T.R., Nameoki Road District, beginning at a point near the Northwest Corner of the S.W. Quarter of the S.W. Quarter of Section 13, T. 3 N., R. 9 W. of the Third Principal Meridian, Madison County. The proposed improvement is to be a 20-foot roadway of 6" thickness of Bituminous Aggregate Base with a Bituminous Seal Coat (A-1) Surface and 8' earth shoulders and other construction incidental to the project.

Quantities include: 3762 Cubic Yards Excavation; 11,638 Square Yards Bituminous Aggregate Mixture Base Course (6 Inches); 3150 Gallons Bituminous Materials; 882 Lineal Feet Pipe Culvert; 425 Inch Diameter Tree Removal.

Plans and Specifications may be obtained from the County Superintendent of Highways, 201 Hillsboro Avenue, Edwardsville, Illinois, upon payment of $2.00 for Proposal Form and $15.00 deposit on Plans. All proposals must be accompanied by a Bank Cashier's Check or Bank Draft for not less than ten (10) percent of the amount of the bid, or in accordance with the Schedule. No proposal will be considered unless the bidder has signed a receipt of such proposal in the office of the Superintendent of Highways.

Information regarding the general prevailing wage rate of laborers, mechanics and other workmen as ascertained by the Department in accordance with the provisions of "An Act regulating wages of laborers, mechanics and other workmen employed under contract for public works by the State, County, City or any public body or any political subdivision or by anyone under contract for public works." approved July 11, 1957, is given in the proposal forms.

The right is reserved to reject any or all bids and to waive all technicalities.

By order of the Road and Bridge Committee of the Madison County Board of Supervisors.
LEE SCHLEMER
Superintendent of Highways
34-3-24

Public Notices 34

SPECIMEN BALLOT
TOWNSHIP BALLOT
OF THE TOWN OF VENICE, MADISON COUNTY, STATE OF ILLINOIS

◯ Progressive Labor Party	◯ Truth In Politics Party	INDEPENDENT
FOR SUPERVISOR	**FOR SUPERVISOR**	**FOR SUPERVISOR**
☐ ARTHUR W. (COOPER) MOORE	☐ GEORGE AMISCH, JR.	☐ ____
FOR ASSISTANT SUPERVISOR	**FOR ASSISTANT SUPERVISOR**	**FOR ASSISTANT SUPERVISOR**
☐ JAY D. MAURER	☐ JACK CHAMPION, JR.	☐ ____
FOR ASSESSOR	**FOR ASSESSOR**	**FOR ASSESSOR**
☐ JOHN BRIDICK	☐ ROBERT NORFLEET	☐ ____
FOR COLLECTOR	**FOR COLLECTOR**	**FOR COLLECTOR**
☐ FRANK REIDELBERGER, JR.	☐ WILLIAM L. GUSHLEFF	☐ ____
FOR TOWN CLERK	**FOR TOWN CLERK**	**FOR TOWN CLERK**
☐ THOMAS W. FOLEY	☐ MARGARET BLACKSHERE	☐ ____
FOR BOARD OF TOWN AUDITORS (Vote for Three)	**FOR BOARD OF TOWN AUDITORS** (Vote for Three)	**FOR BOARD OF TOWN AUDITORS** (Vote for Three)
☐ LAWRENCE J. PUENT	☐ CECIL E. WILSON	☐ ____
☐ EARL T. MOSLEY	☐ ____	☐ ____
☐ ALBERT V. TOPAL	☐ ____	☐ ____

New Area Directory Now being Delivered

The 1969 Tri-Cities Directory is now being delivered to subscribers by R. L. Polk & Co.

The new directory lists names of adults, 18 and over, in Granite City, Madison, Mitchell and Venice, and business concerns.

Departments of the new directory are as follows, in order:

A story of Granite City, Madision and Venice; yellow (classified) pages, alphabetical list of names of residents, directory of Householders and numerical telephone guide.

The yellow (classified) pages catalog 290 different kinds, or varieties, of enterprises from Abstracters to Wood Preservatives.

Special features of the alphabetical list of names are the listing of the names of wives and the designation of the heads of households.

The householders, or green section, in addition to showing locations of streets and who lives or does business at each house number, denotes the homes that are owned by the occupants thereof, the homes that are rented, lists telephone numbers, and Zip Codes.

Numerical Telephone guide (blue section) is a list of the telephone subscribers arranged by numerical progression of telephone numbers.

The new city directory will represent the Tri-Cities to outsiders, when distributed to replace the 1968 edition in free-reference Directory Libraries maintained at Chambers of Commerce in other cities, the publishers pointed out. This service is operated by the Association of North American Directory Publishers of which R. L. Polk is a member.

Junior Aaron and Cecil Zurlfluh are the first and last personal names appearing in the alphabetical name section of the new book.

WILSON PARK ESTATES
DISPLAY HOMES
OPEN DAILY

Waste Treatment Projects in Area Approved by State

The Illinois Sanitary Water Board has approved $9 million in proposed waste water treatment projects in 23 counties, including three in Madison county, Clarence W. Klassen, technical secretary, reported Friday.

Klassen pointed out that all projects are improvements to present industrial and municipal treatment facilities and will bring waste handling in stronger compliance with water quality standards.

"Increased general taxes and service charges that must be levied to pay for these improvements and fewer federal grants may delay the constructions," the official noted. No state funds are involved in the projects.

Approval was granted to Melvin Pashea and Kenneth Hartbarger, operators of Sunny Shores Mobile Estates, Granite City, to install and operate an air-aqua oxidation system with effulent chlorination. Discharge will be to Nameoki, Chouteau and Venice levee drainage district Long Lake subdistrict drainage ditch tributary to the Chain of Rocks Canal.

Also granted approval was a project by James C. Green Construction Company, Inc., Granite City, to install and Pontoon Beach village to operate sanitary sewers, contact stabilization package plans and necessary auxiliary equipment with discharge to a Horseshoe Lake tributary to Cahokia Canal tributary to the Mississippi River.

National Marine Service, Inc., of Hartford, was given permission to install and operate additions to the existing single cell waste water pit, with discharge to a swamp area tributary to the Mississippi River.

Klassen said that Carbondale and East Peoria anticipate spending nearly $6 million on projects to provide sewage works to accommodate the needs of growing communities. Carbondale's growth, he noted, is from enrollment at Southern Illinois University and East Peoria's from newly annexed areas.

"All plant discharges to the river will be chlorinated to reduce health hazards," the official emphasized, adding that the projects are designed to at the emptying points. In most instances, he said, the quality of the water will be improved.

A total of 45 permits for constructing sewage and industrial treatment works has been approved so far this year.

Accident Suit Filed

A suit seeking $20,000 each was filed for Michael Genovese and Norman Parrill jr. of Granite City against Robert P. Greaves of Collinsville last week in Madison county circuit court at Edwardsville. The complaint alleges the two were injured in an auto accident last March 8 in Collinsville. Greaves was charged with negligence.

READY MIX CONCRETE
CALL LYBARGER
452-3107 or 452-6180

DAU TIENG, VIETNAM. Warrant Officer George Rehmus of Madison (left), aviation maintenance officer of the 3rd Brigade, 25th Infantry Division, discusses replacing rotor blades on a Light Observation Helicopter OH-6A "Cayuse" with Sgt. James Smithers of Huntsville, Ala., non-commissioned officer in charge of the "Snoopy" aviation section at the brigade's headquarters. They work at Dau Tieng base camp, 45 miles northwest of Saigon.

First Meeting of Cub Pack 17 at Marshall

Announcement has been made by Cubmaster Harvey Kief, that Cub Pack 17 will hold its first pack meeting Wednesday at 7 p.m. at Marshall school.

The newly-formed dens have been meeting for three weeks. Both mothers and fathers are being urged to attend Wednesday with their sons. Bobcat awards will be presented during the evening.

Woman, 68, Gets 7 Days

Gertrude Turner, 68, of 2549 Circle drive, was sentenced to seven days in the Madison county jail Thursday when she pleaded guilty to a disorderly conduct charge. She was arrested last Wednesday in the 2400 block of Logan street.

Auto Stops, Struck

Stopping to make a left turn, an auto driven by Stuart Shafer, 2114 Hamilton drive, was struck from behind by a car driven by Karl Odenwald, St. Louis, at 3:35 p.m. Thursday at 24th street and Madison avenue.

Auto Hits 3 Parked Cars, Man Arrested

Benjamin J. Franklin, 34, of 2449 Illinois avenue, was arrested at 7:50 p.m. Thursday after his auto struck two parked cars on 19th street between Adams and Benton street at 7:20 p.m. and another parked car 15 minutes later at West 23rd street and Ohio avenue.

Police said he left the scene of the first collision on 19th street involving parked autos owned by Harold E. Harris, 2632 Adams street, and William DuVall, 3049 Dale avenue. The third damaged auto is owned by Henry T. Funkhouser, 2629 Lincoln avenue.

The police report said he attempted to leave the second accident on foot but was stopped by Funkhouser. Franklin was charged with reckless driving, driving without a valid operator's license, intoxication and failure to do his duty upon striking an unattended vehicle.

Missions in Honduras Described by Ottwein

His experiences in Honduras as coordinator of various service projects, sponsored by the United Church of Christ, were described by Dr. Merrill Ottwein, an Edwardsville veterinarian, at Thursday's luncheon meeting of the Granite City Optimist Club.

Thirty-nine members attended and welcomed Lewis Frazer of General Steel Industries, who joined the club and became the 100th member. Optimist President Fred Cunningham presided and the guest speaker was introduced by Robert Brave.

Relating that preaching missions have been established in the Central America Republic of Honduras since 1925 by the United Church of Christ, Dr. Ottwein noted in contrast that service missions to help upgrade and enhance family life in Honduras have existed in only the past several years.

He pointed out that it is difficult to teach religious values in a country so lacking in development, where almost 70% of its populace is illiterate and more than 70% suffer from malnutrition.

Dr. Ottwein explained that the United Church of Christ service mission personnel demonstrate to Hondurans how to improve food supplies through better agricultural methods and concentrate on upgrading health services and improving sanitation.

He said that while there, he used his veterinary skills only when this specific service was required, with his primary responsibilities in the area of managing and coordinating all service missions of the United Church.

Dr. Ottwein is the Republican candidate for state senator.

Other guests attending Thursday's meeting at the Rose Bowl restaurant were Oscar Ottwein, the guest speaker's father, and Thomas Bosley from Air Products and Chemical Corp.

STORM WINDOWS and DOORS
GRANITE CITY GLASS CO.
877-5400

Ross Randolph Urges Central Police Center

Ross Randolph, newly-named director of public safety for East St. Louis, was substitute guest speaker Thursday at the quarterly dinner meeting of Southwestern Illinois Metropolitan Area Planning Commision.

Barney Metz, SIMAPC president, advised the 50 commissioners and guests present for the meeting at Sunset Hill Holiday Inn., that the original speaker, C. Bernard Carey, assistant director of Illinois State Department of Public Safety, was unable to be present because of a last-minute assignment from Gov. Ogilvie.

Randolph stressed the importance of crime prevention and the need for a computerized communications center to serve the Illinois Metropolitan Area. He added that criminals are wary of areas with organized law enforcement agencies and prefer to strike in areas where there are numerous police departments that know very little of what is going on in other municipalities.

SIMAPC Has Start

"People realize the streets are not safe and that something needs to be done. You have started on the way toward organizing the police departments here under the federal government's Omnibus Crime Control Bill, and the only way to meet with success is to plan for the future."

Among the special guests at the meeting were Madison County Circuit Judge Harold Clark and District State Police Capt. Emil Toffant.

Theadore H. Mikesell, executive director of SIMAPC, announced the agency's application for federal funds for planning sewer and water pollution control systems in the counties of Madison, St. Clair and Monroe was about six months ahead of schedule and that notification should be received by July 1.

Copies of the agency's annual report were distributed, and Mikesell added that public announcements are to be made within the next few weeks on SIMAPC's solid refuse disposal study for the three-county area.

The financial report for 1968 for SIMAPC shows receipts and balances totaling $385,991 and disbursements of $336,948, including $209,303 for salaries, $75,464 for consultants, $13,537 for office furniture and auto, $11,251 for utilities, $7442 for contractual services, and $4323 for travel.

PAUL THOMPSON FOR
PARK BOARD—VOTE APRIL 1

EASTER
SUNRISE SERVICE
6:30 A.M.
First United
Presbyterian Church
22nd and Delmar Ave.,
Granite City
Easter Breakfast
Fellowship Hall—7:30 A.M.

10 Quad-Cityans File Bankruptcy Petitions

Petitions of bankruptcy are on file for 10 Quad-Cityans, the local Associated Retailers office was advised last week by the U. S. Referee in Bankruptcy at Springfield.

The petitions are on file for—

Wayne Kelly, 400 S. Gaslight Walk; Bevley E. Linhart, 82 Nameoki road; Vance W. Seldon, 1009 Logan street, Venice; Harold T. Francis, 2300 Nameoki road; Paul Howard Ball jr., 2027 Cleveland blvd.

Clifford Young, 1003a Washington avenue, Madison; Frank Onders, 1814 State street; Jimmy Brown, 1229 Logan street, Venice; Robert D. Everts, 2227 East 23rd street, and Linden Townsend, 2333 Rock road.

FRENCHIES
BELLEMOOR
BAKERY
1735 Pontoon Rd., Granite City
Call 931-2177

TUESDAY APRIL 1, 1969
RETAIN
• EXPERIENCE • HONESTY • EFFICIENCY
IN THE GRANITE CITY COUNCIL
RE-ELECT
PAUL E.
RUTLEDGE
2ND WARD
ALDERMAN

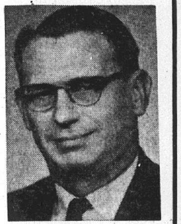

On proven record of growing experience in the government of a growing community.
★ QUALIFIED by twenty years experience in city government.
★ DEDICATED to progressive, efficient, and responsible government.
★ PROVEN RESPONSIBLE in fiscal matters and all phases of city government.

IT'S MOWER TUNE-UP TIME

DON'T BE LATE...
Madison SALES & SERVICE
LAWN EQUIPMENT
1425 Second St., Madison
Phone 876-6661

INSTALL IT YOURSELF OR WE CAN DO IT FOR YOU
Fedders GAS FURNACE

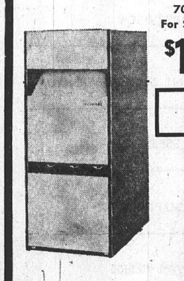

70,000 BTU For Small Homes $169.95
100,000 BTU For Medium Size Homes $189.95
130,000 BTU For Larger Homes $219.95
NO MONEY DOWN
• All Models come with a combination heating and air-conditioning Thermostat
• 3-Speed Blower
• 10-Year Warranty
• 1-Year Free Service
• A Size To Fit Every Job
Easy To Add Air-Conditioning Next Summer
LET OUR MAN VISIT YOUR HOME AND GIVE YOU A BID ON COMPLETE INSTALLATION.
PHONE 877-6000
Let Friedman's furnish heating for your home before another winter gets here! Compact, modern design allows installation in basement or utility room and it's all fully assembled and controls are mounted in place and wired.
FRIEDMAN'S
FIFTH & MADISON 877-6000

CHANCE OF A LIFETIME!
NEVER BEFORE... A BROYHILL PREMIER SOFA WITH ALL OF THESE QUALITY DETAILS,
6-WAY BETTER CONSTRUCTION... AT THIS LOW PRICE!

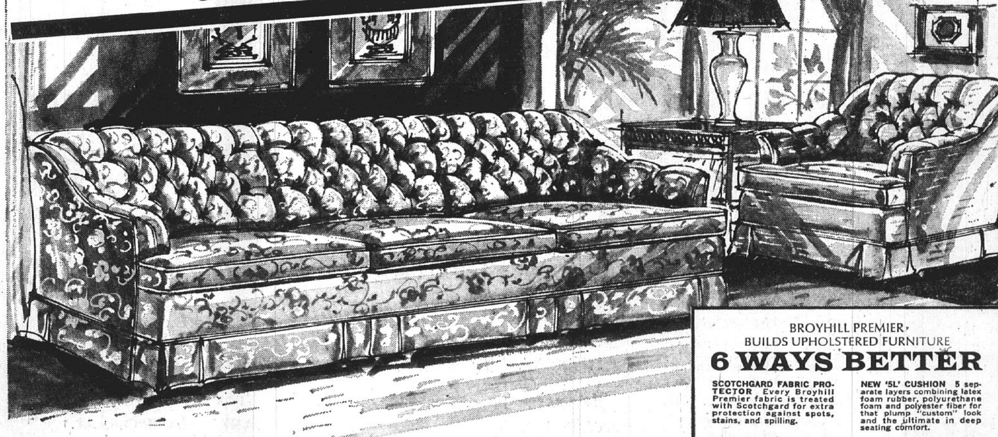

BROYHILL PREMIER BUILDS UPHOLSTERED FURNITURE
6 WAYS BETTER
SCOTCHGARD FABRIC PROTECTOR Every Broyhill Premier fabric is treated with Scotchgard for extra protection against spots, stains, and spilling.
ARM COVERS Extra set of protective arm sleeves included on upholstered arm pieces at no extra cost.
SELF DECKING The face fabric of the sofa is used on the platform under the cushions — not an inexpensive muslin!
NEW 'SL' CUSHION 5 separate layers combining latex foam rubber, polyurethane foam and polyester fiber for that plump "custom" look and the ultimate in deep seating comfort.
NEW FLEXI-COIL SPRING BASE Revolutionary new base construction that gives greater comfort, greater springing action, more durability.
HARDWOOD FRAME Triple dowelled, kiln dried extra heavy frame insures rigid, durable construction.
SAVE $71
Sweeping 87" luxury traditional sofa with deep tufted back and arms... costly T-cushion styling!
Everything about this sofa is right! Its elegant design with the deep tufting around the back and the arms. Its wealth of expensive details, its quality craftsmanship. And what could be more right than the big $71 savings. This is a sofa you'll be proud to live with through the years.
Matching chair, $114
Sale $229 regularly $300
OPEN EVERY MONDAY AND FRIDAY NIGHT UNTIL 8:30 P.M.
FRIEDMAN'S
FIFTH And MADISON MADISON, ILL.
FREE DELIVERY • FREE PARKING
CONVENIENT TERMS
PHONE ORDERS 877--6000